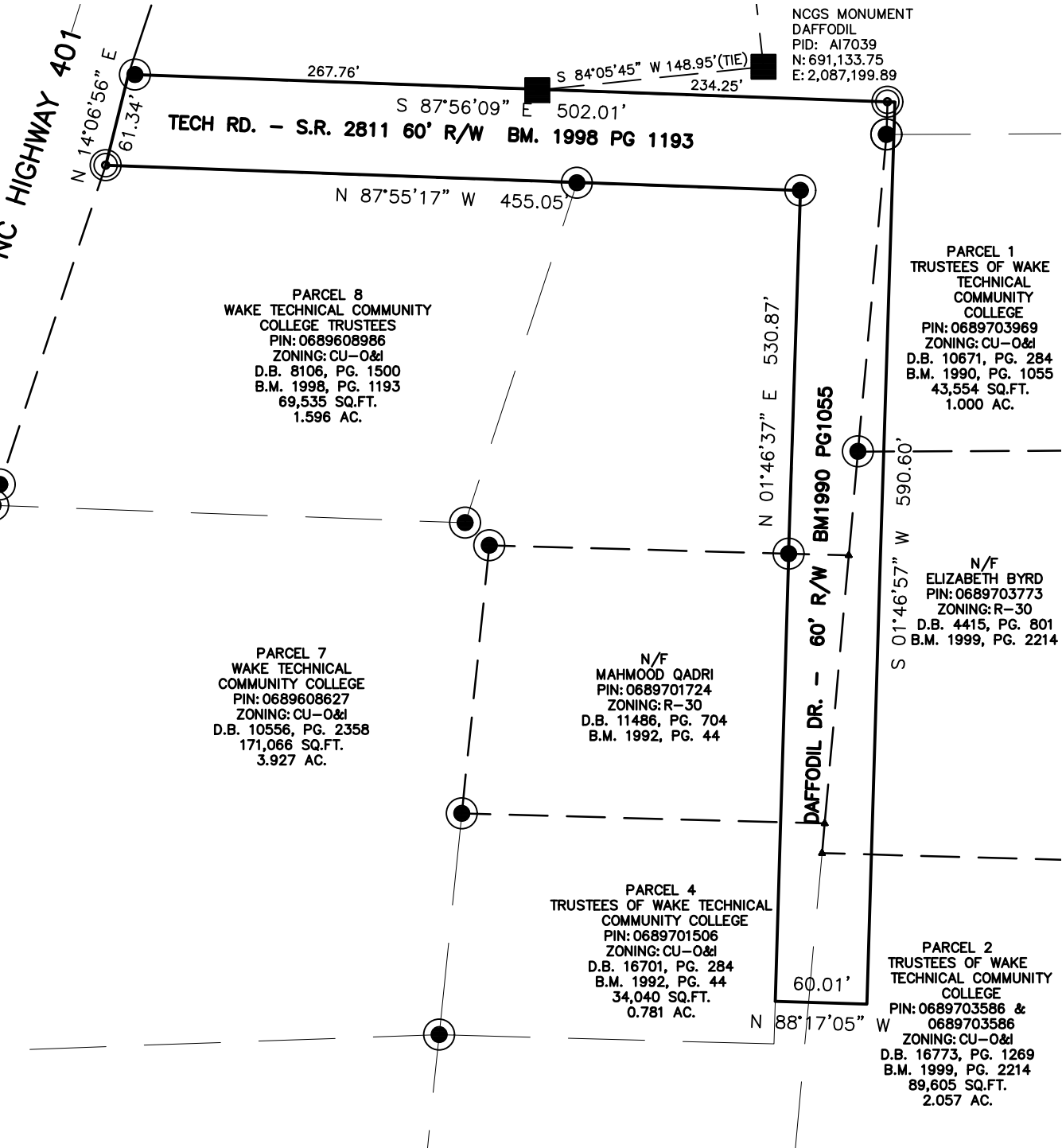

EXHIBIT A

GENERAL NOTES:

1. BEARINGS FOR THIS SURVEY ARE BASED ON NC GRID
2. REFERENCES: WAKE COUNTY REGISTRY SEE MAP.
3. AREA COMPUTED BY COORDINATE METHOD.
4. SURVEY PERFORMED BY CLOSED TRAVERSE METHOD.

VICINITY MAP  
NO SCALE



I HEREBY CERTIFY THIS PLAT OF THE FOLLOWING TYPE:  
G.S. 47-30 (F)(11)(C)(2). THAT THE SURVEY IS OF AN EXISTING FEATURE, SUCH AS A BUILDING OR OTHER STRUCTURE, OR NATURAL FEATURE, SUCH AS A WATERCOURSE.

*John R. Pickens* 11/04/2020  
JOHN R. PICKENS, PLS L-3297



LEGEND

- EXISTING IRON PIPE
- IRON PIPE SET
- EXISTING CONCRETE MONUMENT
- CALCULATED POINT
- UTILITY POLE
- OVERHEAD UTILITY LINES
- TREE LINE

GRAPHIC SCALE

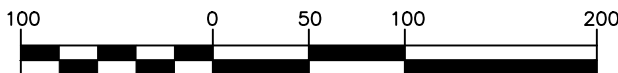

1 inch = 100 ft.

REVISIONS:

1	
---	--

X:\Projects\WCC\WCC-14000\Survey\PLATS\WCC14000-F1.dwg, 11/4/2020 7:09:47 PM, Pickens, John

PROJECT NO.	WCC-14000
FILENAME:	WCC14000-F1
SCALE:	1"=100'
DATE:	11-04-2020

MAIN CAMPUS  
WAKE TECHNICAL COMMUNITY COLLEGE  
ROAD ABANDONMENT  
MIDDLE CREEK TOWNSHIP, WAKE COUNTY, NORTH CAROLINA



THE JOHN R. McADAMS COMPANY, INC.  
2905 Meridian Parkway  
Durham, North Carolina 27713  
License No.: C-0293  
(900) 733-6646 • McAdamsCo.com