

2 RESTROOM ACCESSIBLE STALL ELEVATION
A101 3/8" = 1'-0"

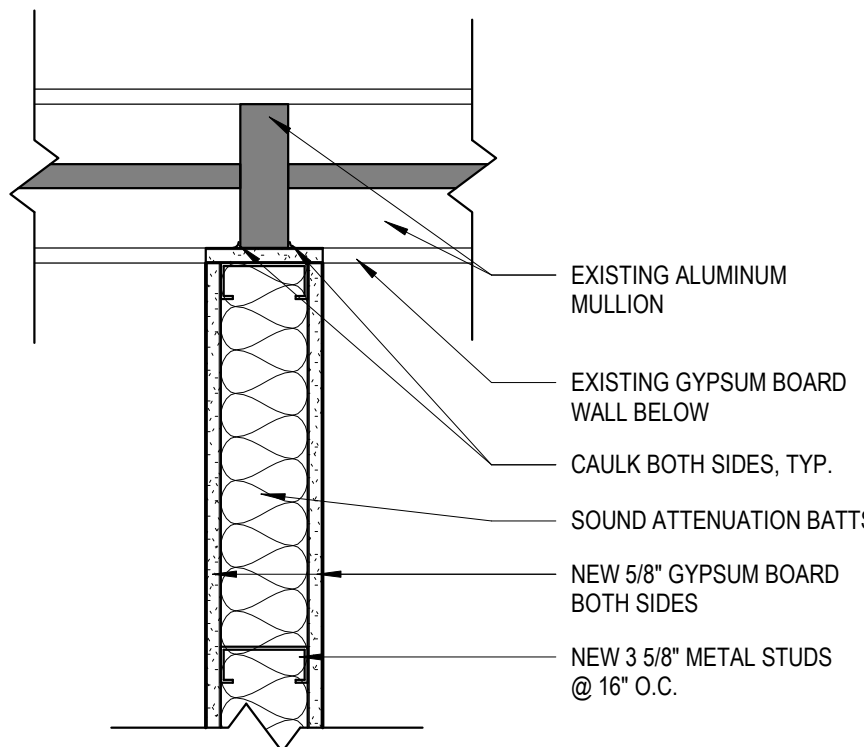

3 PLAN DETAIL @ EXISTING MULLION
A101 1 1/2" = 1'-0"

WALL LEGEND	
	UNRATED CONSTRUCTION
	EXISTING 1 HR FIRE BARRIER
	EXISTING 2 HR FIRE BARRIER
FEC	RECESSED FIRE EXTINGUISHER CABINET - EXISTING TO REMAIN OR EXISTING TO BE SALVAGED AND RELOCATED. SEE DEMO AND NEW WORK PLANS.
NFEC	NEW SEMI-RECESSED FIRE EXTINGUISHER CABINET
FE	EXISTING WALL MOUNTED FIRE EXTINGUISHER TO REMAIN.
AED	EXISTING AUTOMATED EXTERNAL DEFIBRILLATOR CABINET TO REMAIN.
NOTES	
1. ALL DIMENSIONS ARE TO FINISHED FACE OF WALL, UNLESS NOTED OTHERWISE.	
2. COORDINATE AND PROVIDE BACKING/BLOCKING FOR MILLWORK AND ITEMS ATTACHED OR MOUNTED TO WALLS OR CEILINGS.	
3. LOCATE DOOR OPENINGS 6" OFF PERPENDICULAR WALL, U.O.N.	
4. FINISH WALL TO FLOOR FOR BASE ADHESION.	

WALL SCHEDULE					
TYPE	THICKNESS	COMPOSITION	HEIGHT	RATING	COMMENTS
1	0' - 4 7/8"	1 LAYER 5/8" GWB, 3 5/8" METAL STUDS @ 16" O.C. W/ SOUND ATTENUATION BATTS, 1 LAYER 5/8" GWB	TO 6" ABOVE CEILING		BRACE TO STRUCTURE AS REQUIRED FOR WALLS THAT EXTEND 6" ABOVE THE CEILING.



HUFFMAN ARCHITECTS

602 PERSHING ROAD
RALEIGH, NORTH CAROLINA 27608
P 919.417.3788
WWW.HUFFMANARCH.COM

OLIVIA RANEY LOCAL HISTORY LIBRARY RENOVATION

4016 CARYA DRIVE
RALEIGH, NC 27610

WAKE COUNTY
FACILITIES DESIGN
AND CONSTRUCTION

CONSULTANTS

MECHANICAL, ELECTRICAL, & PLUMBING
HDM ASSOCIATES, INC.
153 HARBURY ROAD WEST, SUITE D, CHESAPEAKE, VA 23322
757.410.0882.T

LANDSCAPE ARCHITECTURE
THE TIMMONS GROUP
5410 TRINITY ROAD, SUITE 102, RALEIGH, NC 27607
919.532.3241



SEALS

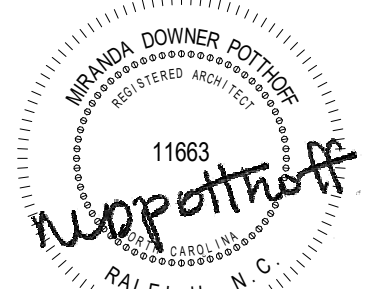
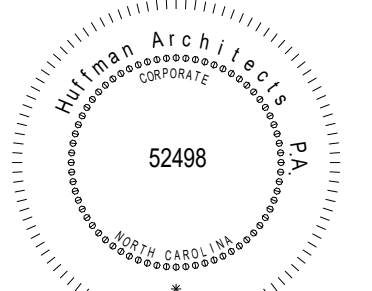

PROJECT INFORMATION

PROJECT NUMBER: 1814
PHASE: Schematic SET
DATE: 09.30.2019
DRAWN BY: HML, MDP
CHECKED BY: MDP

REVISIONS

NO.	DESCRIPTION	DATE
-----	-------------	------

SHEET INFORMATION

A101

FLOOR PLAN