

NOTES

- 1)- THE N.C. GRID COORDINATES SHOWN WERE DETERMINED USING REAL TIME KINEMATIC GPS OBSERVATIONS TAKEN ON THE DATE OF THIS SURVEY.
- 2)- THIS MAP MAY NOT BE A CERTIFIED SURVEY AND HAS NOT BEEN REVIEWED BY A LOCAL GOVERNMENT AGENCY FOR COMPLIANCE WITH ANY APPLICABLE LAND DEVELOPMENT REGULATIONS AND HAS NOT BEEN REVIEWED FOR COMPLIANCE WITH RECORDING REQUIREMENTS FOR PLATS.
- 3)- THIS EXHIBIT DOES NOT REPRESENT A BOUNDARY SURVEY. ALL BOUNDARIES ARE DRAWN FROM RECORD DEEDS AND/OR PLATS AND ARE SUBJECT TO ALL EASEMENTS, AGREEMENTS, AND RIGHTS-OF-WAY OF RECORD.
- 4)- THE SOLE PURPOSE OF THIS MAP IS TO GRAPHICALLY SHOW THE PROPOSED PERMANENT SANITARY SEWER EASEMENT FOR ACQUISITION PURPOSES ONLY FOR THE NEUSE RIVER EAST PARALLEL INTERCEPTOR PROJECT BY THE CITY OF RALEIGH.

- c. 1. This survey is of an existing parcel of land and does not create a new street or change an existing street;

Colleen Jewell
Professional Land Surveyor

This parcel is located in the WAKE COUNTY Planning Jurisdiction

N.C. GRID (NAD 83/2011)
SEE NOTE 1

LEGEND	
○	EXISTING IRON PIPE (EIP)
□	COMPUTED CORNER
⊙	EXISTING CONCRETE MONUMENT (ECM)
---	EXISTING PUBLIC ROAD R/W
---	EXISTING PROPERTY LINE
■	PERMANENT SANITARY SEWER EASEMENT

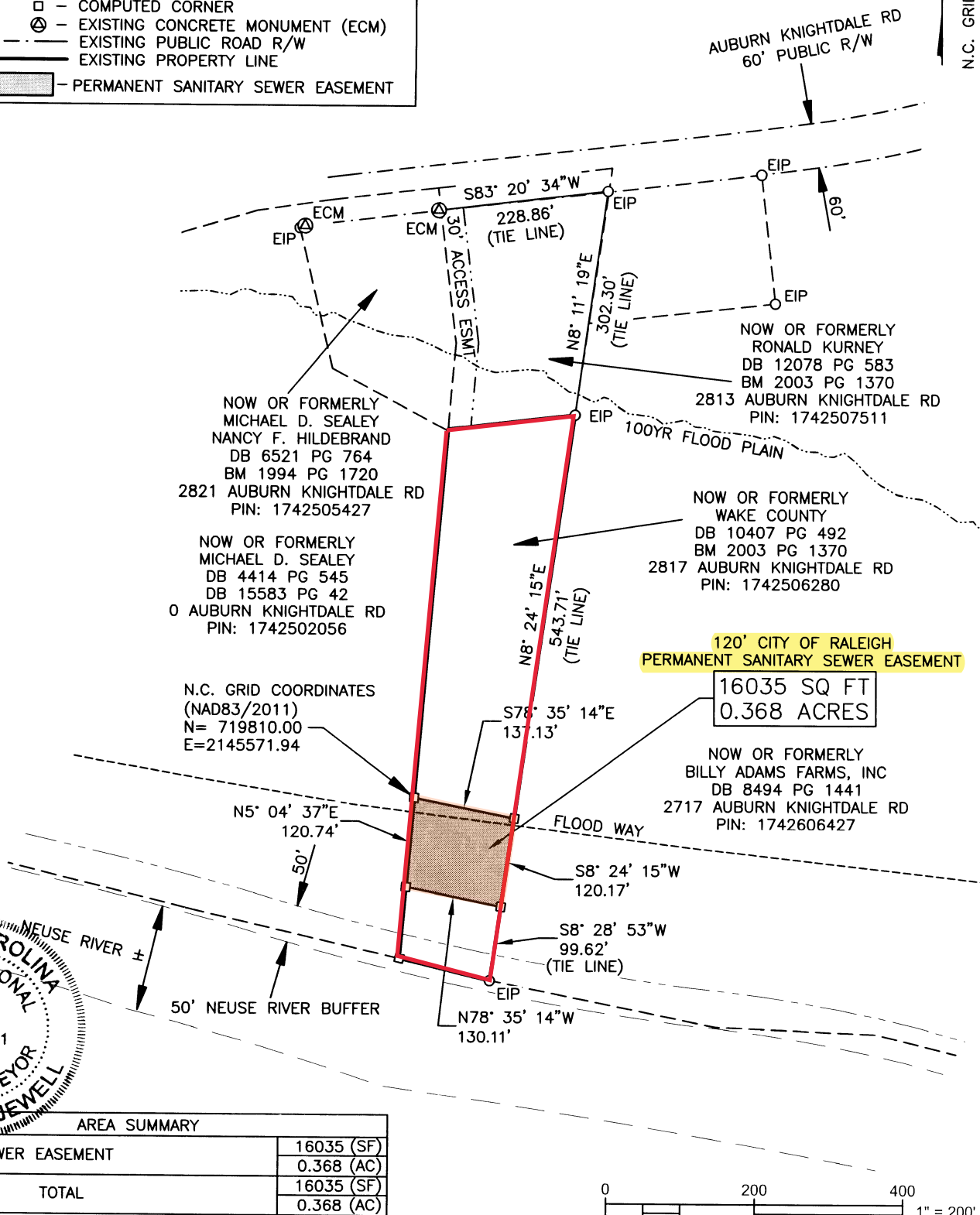

I HEREBY CERTIFY THAT THIS PLAT WAS DONE IN ACCORDANCE WITH STANDARD SURVEYING PRACTICES. E.O.C.: 1≥10,000

Colleen Jewell
SURVEYOR

L-4501
LICENSE NUMBER

ALL DISTANCES SHOWN ARE HORIZONTAL GROUND MEASURED IN FEET. AREAS COMPUTED BY COORDINATES. FILE NAME: 0117-85-6280-WAKE COUNTY.dwg

Book of Maps 2003 Vol. -- Page 1370 Deed Book 10407 Pg. 492 County WAKE

LOT TRACT 2 SUBDIVISION PROPERTY OF: DAVID W. BULLOCK & MICHAEL J. WEEKS

Surv'd: RAC Drawn: CRB Chk'd: CCJ Job No.: 0117 Date: 12/17/18 Scale: 1" = 200'