

1. THE PURPOSE OF THIS EXHIBIT IS TO DEPICT THE EXISTING PARCEL BOUNDARIES, EXISTING EASEMENTS, EXISTING RIGHT OF
WAYS, PROPOSED RIGHT OF WAYS AND PROPOSED EASEMENTS REQUIRED FOR THE CONSTRUCTION OF THE NEW BERN BRT
PROJECT AND TO PROVIDE THE BASIS FOR THE ACQUISITION OF THE PROPOSED EASEMENTS AND PROPOSED RIGHT OF WAY.
2. THE EXISTING BOUNDARIES, RIGHT OF WAYS AND EXISTING EASEMENTS AS SHOWN WERE COMPILED BY USING THE EXISTING
PROPERTY CORNERS RECOVERED AND BY USING CURRENT DEED AND PLAT REFERENCES. THE PROPOSED RIGHT OF WAY AND
PROPOSED EASEMENTS WERE COMBINED WITH THE EXISTING PROPERTY DATA TO FORM THE BASIS OF AREA COMPUTATIONS.
THE PARCELS AS DRAWN ARE NOT CONSIDERED TO BE BOUNDARY SURVEYS AND SHOULD NOT BE USED AS SUCH.
3. ALL DISTANCES SHOWN HEREON THIS EXHIBIT ARE HORIZONTAL GROUND DISTANCES UNLESS OTHERWISE NOTED.
4. THE INFORMATION CONTAINED HEREON IS SUBJECT TO THE FINDINGS OF A COMPLETE AND ACCURATE OPINION OF TITLE, AND
TO THOSE EXCEPTIONS AND EASEMENTS OF RECORD, IF ANY, NOTED THEREON.
5. NC GRID COORDINATES AS SHOWN WERE DERIVED BY USING THE NC RTK NETWORK USING A TOPCON HIPER II DUAL
FREQUENCY GPS UNIT. THE HORIZONTAL DATUM IS NC GRID (NAD83/2011). THE COORDINATES AS SHOWN ARE ACTUAL GROUND
COORDINATES EXPRESSED IN US SURVEY FEET. COORDINATE VALUES HAVE A POSITIONAL ACCURACY OF 0.08 FEET. THE
COORDINATES AS SHOWN WERE LOCALIZED OR SCALED AROUND CONTROL POINT "BL-25", HAVING A NORTHING OF 742,643.269'
AND AN EASTING OF 2,122,509.805'. THE PROJECT COMBINED FACTOR IS 0.99991183.

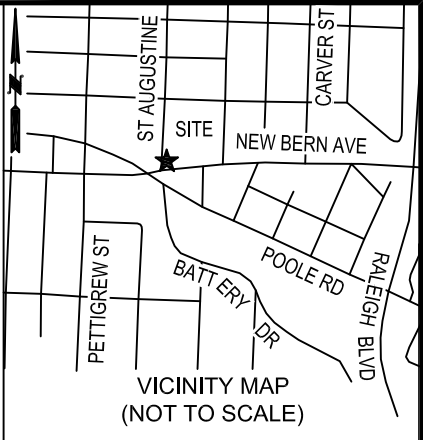

STATE OF NORTH CAROLINA, COUNTY OF WAKE

I, JEFFREY S. COATS, CERTIFY THAT THIS MAP WAS DRAWN UNDER MY SUPERVISION FROM AN ACTUAL SURVEY MADE UNDER MY SUPERVISION AND FROM RECORDED DOCUMENTS AS REFERENCED; THAT THE BOUNDARIES NOT SURVEYED ARE SHOWN AS BROKEN LINES; THAT THE RATIO OF PRECISION AS CALCULATED IS 1:10,000+; THAT THIS EXHIBIT IS FOR ILLUSTRATIVE PURPOSES ONLY. WITNESS MY ORIGINAL SIGNATURE, LICENSE NUMBER AND SEAL THIS 27TH DAY OF SEPTEMBER, 2022.

DocuSigned by:
Jeffrey S. Coats
JEFFREY S. COATS, PLS NC L-3994

THIS EXHIBIT MAY NOT BE A CERTIFIED SURVEY AND HAS NOT BEEN REVIEWED BY A LOCAL GOVERNMENT AGENCY FOR COMPLIANCE WITH ANY APPLICABLE LAND DEVELOPMENT REGULATIONS AND HAS NOT BEEN REVIEWED FOR COMPLIANCE WITH RECORDING REQUIREMENTS FOR PLATS. THE INTENT OF THIS EXHIBIT IS TO ILLUSTRATE THE LOCATION OF THE PROPOSED EASEMENTS AS SHOWN.



3220 GLEN ROYAL RD. RALEIGH, NC 27617
TEL. (919) 788-0224 FAX (919) 788-0232
CORPORATE LICENSE # P-0189

EASEMENT EXHIBIT PREPARED FOR
THE CITY OF RALEIGH

PROPERTY OF
WAKE COUNTY
WAKE COUNTY ~ RALEIGH TOWNSHIP ~ NORTH CAROLINA
SEPTEMBER 27, 2022 SCALE 1" = 20'

1. THE PURPOSE OF THIS EXHIBIT IS TO DEPICT THE EXISTING PARCEL BOUNDARIES, EXISTING EASEMENTS, EXISTING RIGHT OF
WAYS, PROPOSED RIGHT OF WAYS AND PROPOSED EASEMENTS REQUIRED FOR THE CONSTRUCTION OF THE NEW BERN BRT
PROJECT AND TO PROVIDE THE BASIS FOR THE ACQUISITION OF THE PROPOSED EASEMENTS AND PROPOSED RIGHT OF WAY.
2. THE EXISTING BOUNDARIES, RIGHT OF WAYS AND EXISTING EASEMENTS AS SHOWN WERE COMPILED BY USING THE EXISTING
PROPERTY CORNERS RECOVERED AND BY USING CURRENT DEED AND PLAT REFERENCES. THE PROPOSED RIGHT OF WAY AND
PROPOSED EASEMENTS WERE COMBINED WITH THE EXISTING PROPERTY DATA TO FORM THE BASIS OF AREA COMPUTATIONS.
THE PARCELS AS DRAWN ARE NOT CONSIDERED TO BE BOUNDARY SURVEYS AND SHOULD NOT BE USED AS SUCH.
3. ALL DISTANCES SHOWN HEREON THIS EXHIBIT ARE HORIZONTAL GROUND DISTANCES UNLESS OTHERWISE NOTED.
4. THE INFORMATION CONTAINED HEREON IS SUBJECT TO THE FINDINGS OF A COMPLETE AND ACCURATE OPINION OF TITLE, AND
TO THOSE EXCEPTIONS AND EASEMENTS OF RECORD, IF ANY, NOTED THEREON.
5. NC GRID COORDINATES AS SHOWN WERE DERIVED BY USING THE NC RTK NETWORK USING A TOPCON HIPER II DUAL
FREQUENCY GPS UNIT. THE HORIZONTAL DATUM IS NC GRID (NAD83/2011). THE COORDINATES AS SHOWN ARE ACTUAL GROUND
COORDINATES EXPRESSED IN US SURVEY FEET. COORDINATE VALUES HAVE A POSITIONAL ACCURACY OF 0.08 FEET. THE
COORDINATES AS SHOWN WERE LOCALIZED OR SCALED AROUND CONTROL POINT "BL-25", HAVING A NORTHING OF 742,643.269'
AND AN EASTING OF 2,122,509.805'. THE PROJECT COMBINED FACTOR IS 0.99991183.

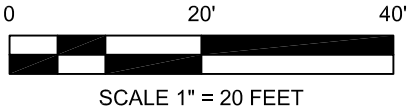
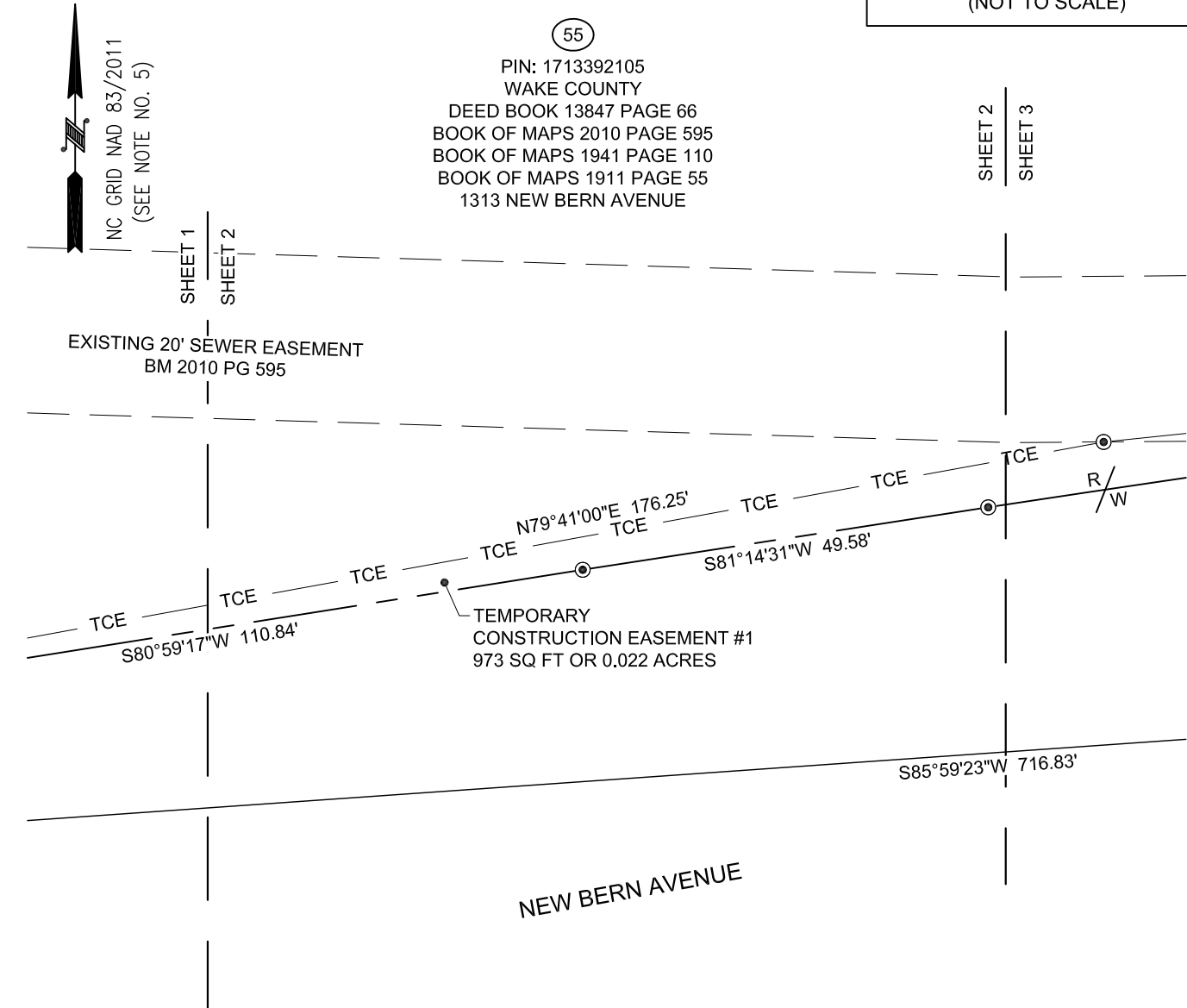
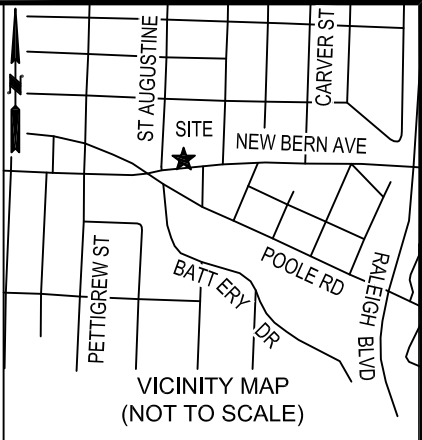

LEGEND

- ▲

CONTROL POINT REBAR & CAP
- EXISTING PROPERTY CORNER
- COMPUTED POINT
- R/W

EXISTING RIGHT-OF-WAY
- PROPERTY LINE SURVEYED
- PROPERTY LINE NOT SURVEYED
- SWE

PERMANENT SIDEWALK EASEMENT
- TCE

TEMP CONSTRUCTION EASEMENT

STATE OF NORTH CAROLINA, COUNTY OF WAKE

I, JEFFREY S. COATS, CERTIFY THAT THIS MAP WAS DRAWN UNDER MY SUPERVISION FROM AN ACTUAL SURVEY MADE UNDER MY SUPERVISION AND FROM RECORDED DOCUMENTS AS REFERENCED; THAT THE BOUNDARIES NOT SURVEYED ARE SHOWN AS BROKEN LINES; THAT THE RATIO OF PRECISION AS CALCULATED IS 1:10,000+; THAT THIS EXHIBIT IS FOR ILLUSTRATIVE PURPOSES ONLY. WITNESS MY ORIGINAL SIGNATURE, LICENSE NUMBER AND SEAL THIS 27TH DAY OF SEPTEMBER, 2022.

DocuSigned by:

Jeffrey S. Coats

JEFFREY S. COATS, PLS NC L-3994

THIS EXHIBIT MAY NOT BE A CERTIFIED SURVEY AND HAS NOT BEEN REVIEWED BY A LOCAL GOVERNMENT AGENCY FOR COMPLIANCE WITH ANY APPLICABLE LAND DEVELOPMENT REGULATIONS AND HAS NOT BEEN REVIEWED FOR COMPLIANCE WITH RECORDING REQUIREMENTS FOR PLATS. THE INTENT OF THIS EXHIBIT IS TO ILLUSTRATE THE LOCATION OF THE PROPOSED EASEMENTS AS SHOWN.



3220 GLEN ROYAL RD. RALEIGH, NC 27617
TEL. (919) 788-0224 FAX (919) 788-0232
CORPORATE LICENSE # P-0189

EASEMENT EXHIBIT PREPARED FOR
THE CITY OF RALEIGH

PROPERTY OF
WAKE COUNTY

WAKE COUNTY ~ RALEIGH TOWNSHIP ~ NORTH CAROLINA
SEPTEMBER 27, 2022 SCALE 1" = 20'

1. THE PURPOSE OF THIS EXHIBIT IS TO DEPICT THE EXISTING PARCEL BOUNDARIES, EXISTING EASEMENTS, EXISTING RIGHT OF
WAYS, PROPOSED RIGHT OF WAYS AND PROPOSED EASEMENTS REQUIRED FOR THE CONSTRUCTION OF THE NEW BERN BRT
PROJECT AND TO PROVIDE THE BASIS FOR THE ACQUISITION OF THE PROPOSED EASEMENTS AND PROPOSED RIGHT OF WAY.
2. THE EXISTING BOUNDARIES, RIGHT OF WAYS AND EXISTING EASEMENTS AS SHOWN WERE COMPILED BY USING THE EXISTING
PROPERTY CORNERS RECOVERED AND BY USING CURRENT DEED AND PLAT REFERENCES. THE PROPOSED RIGHT OF WAY AND
PROPOSED EASEMENTS WERE COMBINED WITH THE EXISTING PROPERTY DATA TO FORM THE BASIS OF AREA COMPUTATIONS.
THE PARCELS AS DRAWN ARE NOT CONSIDERED TO BE BOUNDARY SURVEYS AND SHOULD NOT BE USED AS SUCH.
3. ALL DISTANCES SHOWN HEREON THIS EXHIBIT ARE HORIZONTAL GROUND DISTANCES UNLESS OTHERWISE NOTED.
4. THE INFORMATION CONTAINED HEREON IS SUBJECT TO THE FINDINGS OF A COMPLETE AND ACCURATE OPINION OF TITLE, AND
TO THOSE EXCEPTIONS AND EASEMENTS OF RECORD, IF ANY, NOTED THEREON.
5. NC GRID COORDINATES AS SHOWN WERE DERIVED BY USING THE NC RTK NETWORK USING A TOPCON HIPER II DUAL
FREQUENCY GPS UNIT. THE HORIZONTAL DATUM IS NC GRID (NAD83/2011). THE COORDINATES AS SHOWN ARE ACTUAL GROUND
COORDINATES EXPRESSED IN US SURVEY FEET. COORDINATE VALUES HAVE A POSITIONAL ACCURACY OF 0.08 FEET. THE
COORDINATES AS SHOWN WERE LOCALIZED OR SCALED AROUND CONTROL POINT "BL-25", HAVING A NORTHING OF 742,643.269'
AND AN EASTING OF 2,122,509.805'. THE PROJECT COMBINED FACTOR IS 0.99991183.

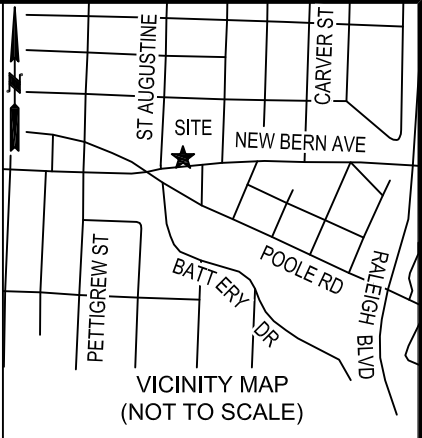

NC GRID NAD 83/2011
(SEE NOTE NO. 5)

CURVE	LENGTH	RADIUS	CHORD
C1	100.51'	2,840.23'	S82°15'20"W 100.50'

LINE	BEARING	DIST
L9	S06°42'21"E	3.30'

SHEET 2

SHEET 3

SHEET 3

SHEET 4

55

PIN: 1713392105
WAKE COUNTY
DEED BOOK 13847 PAGE 66
BOOK OF MAPS 2010 PAGE 595
BOOK OF MAPS 1941 PAGE 110
BOOK OF MAPS 1911 PAGE 55
1313 NEW BERN AVENUE

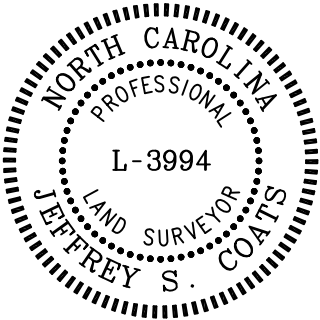
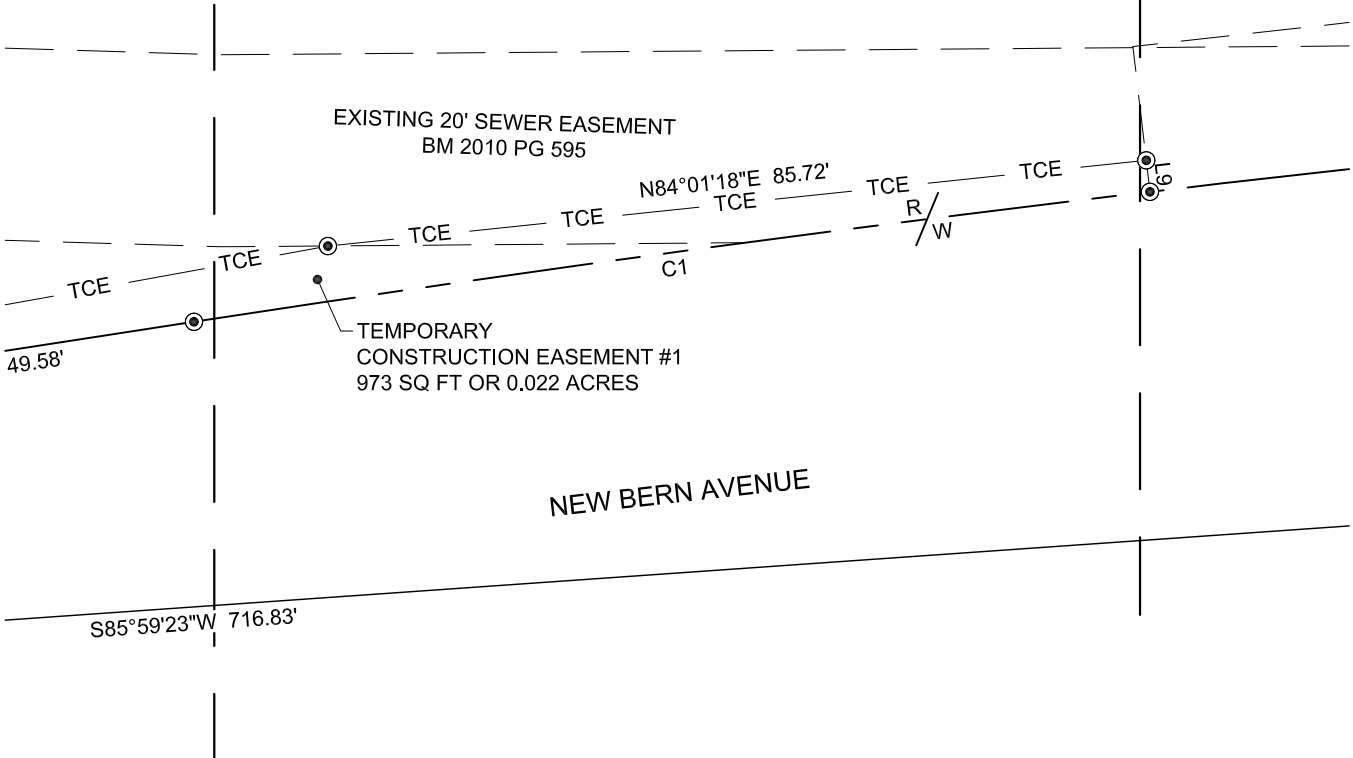

LEGEND

- CONTROL POINT REBAR & CAP
- EXISTING PROPERTY CORNER
- COMPUTED POINT
- EXISTING RIGHT-OF-WAY
- PROPERTY LINE SURVEYED
- PROPERTY LINE NOT SURVEYED
- SWE PERMANENT SIDEWALK EASEMENT
- TCE TEMP CONSTRUCTION EASEMENT

STATE OF NORTH CAROLINA, COUNTY OF WAKE

I, JEFFREY S. COATS, CERTIFY THAT THIS MAP WAS DRAWN UNDER MY SUPERVISION FROM AN ACTUAL SURVEY MADE UNDER MY SUPERVISION AND FROM RECORDED DOCUMENTS AS REFERENCED; THAT THE BOUNDARIES NOT SURVEYED ARE SHOWN AS BROKEN LINES; THAT THE RATIO OF PRECISION AS CALCULATED IS 1:10,000+; THAT THIS EXHIBIT IS FOR ILLUSTRATIVE PURPOSES ONLY. WITNESS MY ORIGINAL SIGNATURE, LICENSE NUMBER AND SEAL THIS 27TH DAY OF SEPTEMBER, 2022.

DocuSigned by:
Jeffrey S. Coats
JEFFREY S. COATS, PLS NC L-3994

THIS EXHIBIT MAY NOT BE A CERTIFIED SURVEY AND HAS NOT BEEN REVIEWED BY A LOCAL GOVERNMENT AGENCY FOR COMPLIANCE WITH ANY APPLICABLE LAND DEVELOPMENT REGULATIONS AND HAS NOT BEEN REVIEWED FOR COMPLIANCE WITH RECORDING REQUIREMENTS FOR PLATS. THE INTENT OF THIS EXHIBIT IS TO ILLUSTRATE THE LOCATION OF THE PROPOSED EASEMENTS AS SHOWN.



3220 GLEN ROYAL RD. RALEIGH, NC 27617
TEL. (919) 788-0224 FAX (919) 788-0232
CORPORATE LICENSE # P-0189

EASEMENT EXHIBIT PREPARED FOR
THE CITY OF RALEIGH

PROPERTY OF
WAKE COUNTY

WAKE COUNTY ~ RALEIGH TOWNSHIP ~ NORTH CAROLINA
SEPTEMBER 27, 2022 SCALE 1" = 20'

1. THE PURPOSE OF THIS EXHIBIT IS TO DEPICT THE EXISTING PARCEL BOUNDARIES, EXISTING EASEMENTS, EXISTING RIGHT OF
WAYS, PROPOSED RIGHT OF WAYS AND PROPOSED EASEMENTS REQUIRED FOR THE CONSTRUCTION OF THE NEW BERN BRT
PROJECT AND TO PROVIDE THE BASIS FOR THE ACQUISITION OF THE PROPOSED EASEMENTS AND PROPOSED RIGHT OF WAY.
2. THE EXISTING BOUNDARIES, RIGHT OF WAYS AND EXISTING EASEMENTS AS SHOWN WERE COMPILED BY USING THE EXISTING
PROPERTY CORNERS RECOVERED AND BY USING CURRENT DEED AND PLAT REFERENCES. THE PROPOSED RIGHT OF WAY AND
PROPOSED EASEMENTS WERE COMBINED WITH THE EXISTING PROPERTY DATA TO FORM THE BASIS OF AREA COMPUTATIONS.
THE PARCELS AS DRAWN ARE NOT CONSIDERED TO BE BOUNDARY SURVEYS AND SHOULD NOT BE USED AS SUCH.
3. ALL DISTANCES SHOWN HEREON THIS EXHIBIT ARE HORIZONTAL GROUND DISTANCES UNLESS OTHERWISE NOTED.
4. THE INFORMATION CONTAINED HEREON IS SUBJECT TO THE FINDINGS OF A COMPLETE AND ACCURATE OPINION OF TITLE, AND
TO THOSE EXCEPTIONS AND EASEMENTS OF RECORD, IF ANY, NOTED THEREON.
5. NC GRID COORDINATES AS SHOWN WERE DERIVED BY USING THE NC RTK NETWORK USING A TOPCON HIPER II DUAL
FREQUENCY GPS UNIT. THE HORIZONTAL DATUM IS NC GRID (NAD83/2011). THE COORDINATES AS SHOWN ARE ACTUAL GROUND
COORDINATES EXPRESSED IN US SURVEY FEET. COORDINATE VALUES HAVE A POSITIONAL ACCURACY OF 0.08 FEET. THE
COORDINATES AS SHOWN WERE LOCALIZED OR SCALED AROUND CONTROL POINT "BL-25", HAVING A NORTHING OF 742,643.269'
AND AN EASTING OF 2,122,509.805'. THE PROJECT COMBINED FACTOR IS 0.99991183.

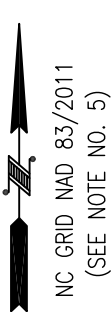
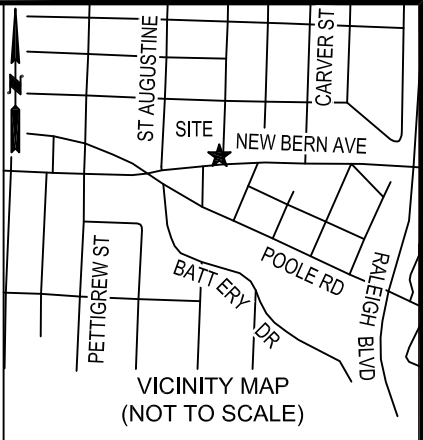

CURVE	LENGTH	RADIUS	CHORD
C2	8.93'	2,840.23'	S84°53'12"W 8.93'
C3	25.85'	2,840.23'	S84°32'09"W 25.85'
C4	49.86'	2,840.23'	S83°46'20"W 49.86'

LINE	BEARING	DIST
L9	S06°42'21"E	3.30'
L10	S89°05'55"E	8.81'
L11	N06°00'30"W	3.83'
L12	N83°51'54"E	23.36'
L13	S89°05'55"E	3.00'
L14	S01°07'40"W	88.95'

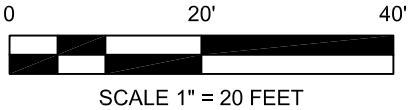
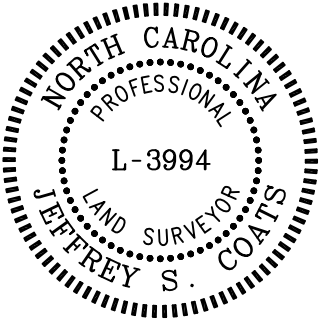
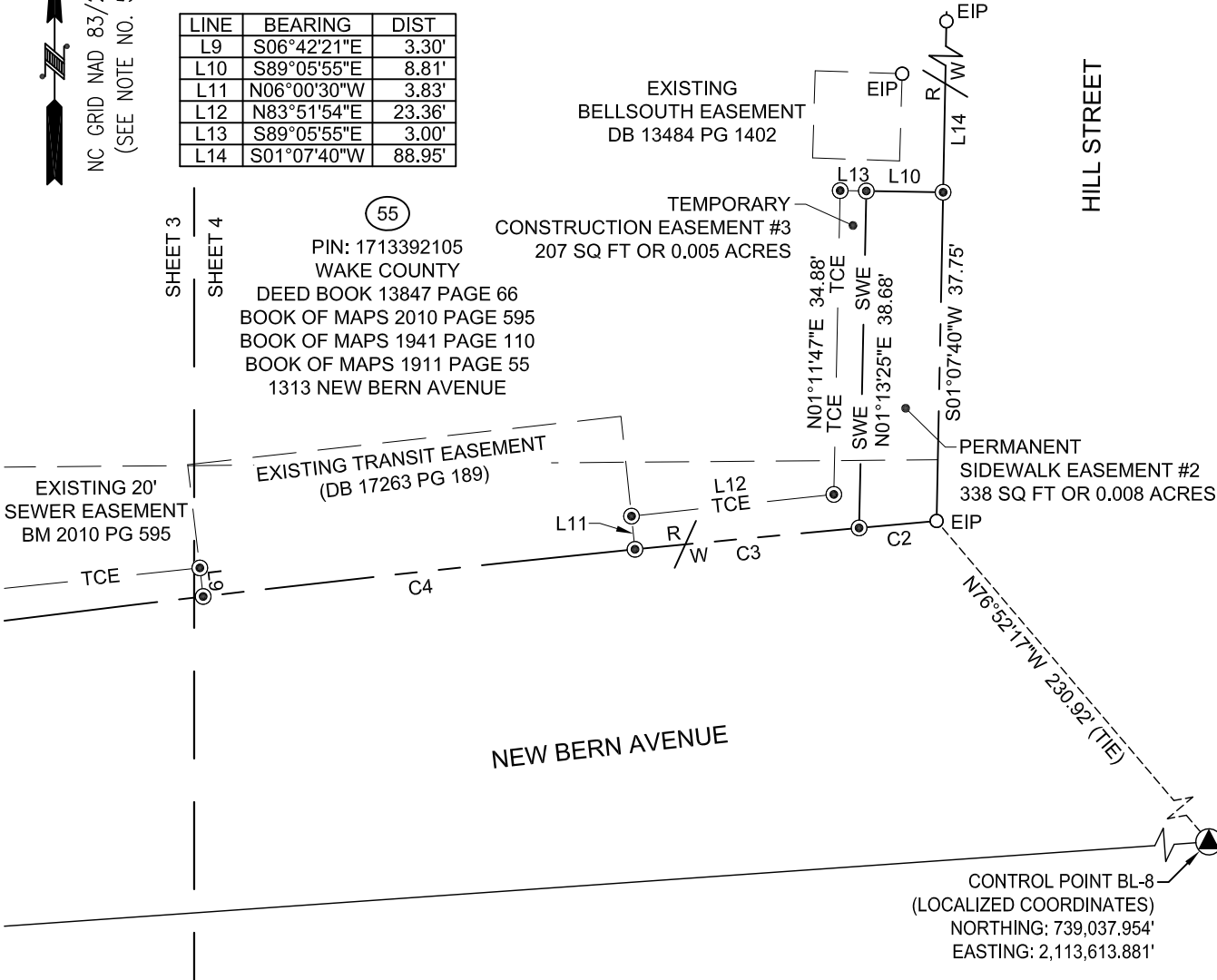

- LEGEND
- CONTROL POINT REBAR & CAP
- EXISTING PROPERTY CORNER
- COMPUTED POINT
- EXISTING RIGHT-OF-WAY
- PROPERTY LINE SURVEYED
- PROPERTY LINE NOT SURVEYED
- PERMANENT SIDEWALK EASEMENT
- TEMP CONSTRUCTION EASEMENT

STATE OF NORTH CAROLINA, COUNTY OF WAKE

I, JEFFREY S. COATS, CERTIFY THAT THIS MAP WAS DRAWN UNDER MY SUPERVISION FROM AN ACTUAL SURVEY MADE UNDER MY SUPERVISION AND FROM RECORDED DOCUMENTS AS REFERENCED; THAT THE BOUNDARIES NOT SURVEYED ARE SHOWN AS BROKEN LINES; THAT THE RATIO OF PRECISION AS CALCULATED IS 1:10,000+; THAT THIS EXHIBIT IS FOR ILLUSTRATIVE PURPOSES ONLY. WITNESS MY ORIGINAL SIGNATURE, LICENSE NUMBER AND SEAL THIS 27TH DAY OF SEPTEMBER, 2022.

DocuSigned by: 9/27/2022

Jeffrey S. Coats
JEFFREY S. COATS, PLS NC L-3994

THIS EXHIBIT MAY NOT BE A CERTIFIED SURVEY AND HAS NOT BEEN REVIEWED BY A LOCAL GOVERNMENT AGENCY FOR COMPLIANCE WITH ANY APPLICABLE LAND DEVELOPMENT REGULATIONS AND HAS NOT BEEN REVIEWED FOR COMPLIANCE WITH RECORDING REQUIREMENTS FOR PLATS. THE INTENT OF THIS EXHIBIT IS TO ILLUSTRATE THE LOCATION OF THE PROPOSED EASEMENTS AS SHOWN.



3220 GLEN ROYAL RD. RALEIGH, NC 27617
TEL. (919) 788-0224 FAX (919) 788-0232
CORPORATE LICENSE # P-0189

EASEMENT EXHIBIT PREPARED FOR
THE CITY OF RALEIGH

PROPERTY OF
WAKE COUNTY

WAKE COUNTY ~ RALEIGH TOWNSHIP ~ NORTH CAROLINA
SEPTEMBER 27, 2022 SCALE 1" = 20'