

1. THE PURPOSE OF THIS EXHIBIT IS TO DEPICT THE EXISTING PARCEL BOUNDARIES, EXISTING EASEMENTS, EXISTING RIGHT OF  
WAYS, PROPOSED RIGHT OF WAYS AND PROPOSED EASEMENTS REQUIRED FOR THE CONSTRUCTION OF THE NEW BERN BRT  
PROJECT AND TO PROVIDE THE BASIS FOR THE ACQUISITION OF THE PROPOSED EASEMENTS AND PROPOSED RIGHT OF WAY.
2. THE EXISTING BOUNDARIES, RIGHT OF WAYS AND EXISTING EASEMENTS AS SHOWN WERE COMPILED BY USING THE EXISTING  
PROPERTY CORNERS RECOVERED AND BY USING CURRENT DEED AND PLAT REFERENCES. THE PROPOSED RIGHT OF WAY AND  
PROPOSED EASEMENTS WERE COMBINED WITH THE EXISTING PROPERTY DATA TO FORM THE BASIS OF AREA COMPUTATIONS.  
THE PARCELS AS DRAWN ARE NOT CONSIDERED TO BE BOUNDARY SURVEYS AND SHOULD NOT BE USED AS SUCH.
3. ALL DISTANCES SHOWN HEREON THIS EXHIBIT ARE HORIZONTAL GROUND DISTANCES UNLESS OTHERWISE NOTED.
4. THE INFORMATION CONTAINED HEREON IS SUBJECT TO THE FINDINGS OF A COMPLETE AND ACCURATE OPINION OF TITLE, AND  
TO THOSE EXCEPTIONS AND EASEMENTS OF RECORD, IF ANY, NOTED THEREON.
5. NC GRID COORDINATES AS SHOWN WERE DERIVED BY USING THE NC RTK NETWORK USING A TOPCON HIPER II DUAL  
FREQUENCY GPS UNIT. THE HORIZONTAL DATUM IS NC GRID (NAD83/2011). THE COORDINATES AS SHOWN ARE ACTUAL GROUND  
COORDINATES EXPRESSED IN US SURVEY FEET. COORDINATE VALUES HAVE A POSITIONAL ACCURACY OF 0.08 FEET. THE  
COORDINATES AS SHOWN WERE LOCALIZED OR SCALED AROUND CONTROL POINT "BL-25", HAVING A NORTHING OF 742,643.269'  
AND AN EASTING OF 2,122,509.805'. THE PROJECT COMBINED FACTOR IS 0.99991183.

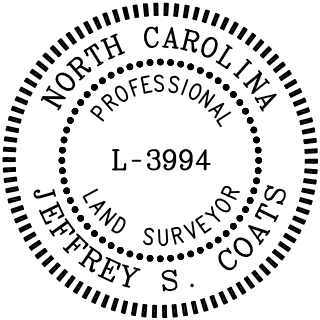

	AREA 1	AREA 2	TOTAL
EUE	744 SF	---	744 SF
PSE	861 SF	451 SF	1,312 SF
TCE	604 SF	352 SF	956 SF
DWE	1,280 SF	---	1,280 SF

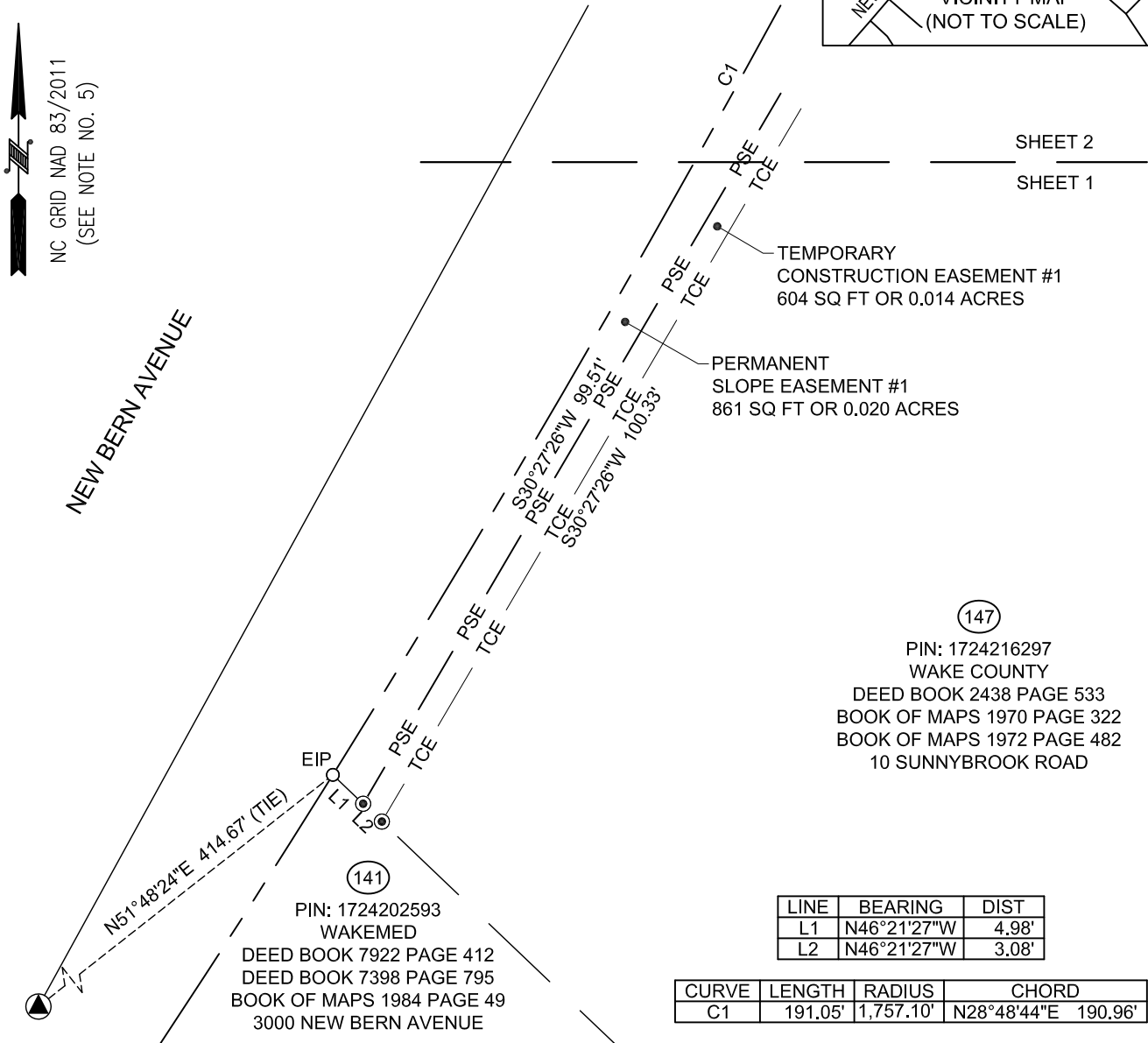
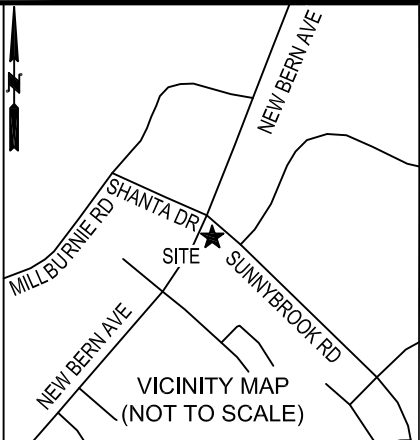
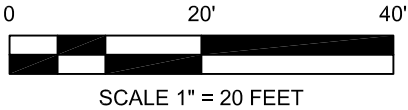

LEGEND

- CONTROL POINT REBAR & CAP
- EXISTING PROPERTY CORNER
- COMPUTED POINT
- EXISTING RIGHT-OF-WAY
- PROPERTY LINE SURVEYED
- PROPERTY LINE NOT SURVEYED
- EUEELECTRIC UTILITY EASEMENT
- PSEPERMANENT SLOPE EASEMENT
- TCETEMP CONSTRUCTION EASEMENT
- DWETEMPORARY DRIVEWAY EASEMENT

STATE OF NORTH CAROLINA, COUNTY OF WAKE

I, JEFFREY S. COATS, CERTIFY THAT THIS MAP WAS DRAWN UNDER MY SUPERVISION  
FROM AN ACTUAL SURVEY MADE UNDER MY SUPERVISION AND FROM RECORDED  
DOCUMENTS AS REFERENCED; THAT THE BOUNDARIES NOT SURVEYED ARE SHOWN AS  
BROKEN LINES; THAT THE RATIO OF PRECISION AS CALCULATED IS 1:10,000+; THAT  
THIS EXHIBIT IS FOR ILLUSTRATIVE PURPOSES ONLY. WITNESS MY ORIGINAL SIGNATURE,  
LICENSE NUMBER AND SEAL THIS 31ST DAY OF AUGUST, 2022.

DocuSigned by:  
Jeffrey S. Coats  
JEFFREY S. COATS, PLS NC L-3994

THIS EXHIBIT MAY NOT BE A CERTIFIED SURVEY AND HAS NOT BEEN  
REVIEWED BY A LOCAL GOVERNMENT AGENCY FOR COMPLIANCE WITH  
ANY APPLICABLE LAND DEVELOPMENT REGULATIONS AND HAS NOT  
BEEN REVIEWED FOR COMPLIANCE WITH RECORDING REQUIREMENTS  
FOR PLATS. THE INTENT OF THIS EXHIBIT IS TO ILLUSTRATE THE  
LOCATION OF THE PROPOSED EASEMENTS AS SHOWN.



3220 GLEN ROYAL RD. RALEIGH, NC 27617  
TEL. (919) 788-0224 FAX (919) 788-0232  
CORPORATE LICENSE # P-0189

EASEMENT EXHIBIT PREPARED FOR  
THE CITY OF RALEIGH

PROPERTY OF  
WAKE COUNTY

WAKE COUNTY ~ RALEIGH TOWNSHIP ~ NORTH CAROLINA  
AUGUST 31, 2022 SCALE 1" = 20'

1. THE PURPOSE OF THIS EXHIBIT IS TO DEPICT THE EXISTING PARCEL BOUNDARIES, EXISTING EASEMENTS, EXISTING RIGHT OF  
WAYS, PROPOSED RIGHT OF WAYS AND PROPOSED EASEMENTS REQUIRED FOR THE CONSTRUCTION OF THE NEW BERN BRT  
PROJECT AND TO PROVIDE THE BASIS FOR THE ACQUISITION OF THE PROPOSED EASEMENTS AND PROPOSED RIGHT OF WAY.
2. THE EXISTING BOUNDARIES, RIGHT OF WAYS AND EXISTING EASEMENTS AS SHOWN WERE COMPILED BY USING THE EXISTING  
PROPERTY CORNERS RECOVERED AND BY USING CURRENT DEED AND PLAT REFERENCES. THE PROPOSED RIGHT OF WAY AND  
PROPOSED EASEMENTS WERE COMBINED WITH THE EXISTING PROPERTY DATA TO FORM THE BASIS OF AREA COMPUTATIONS.  
THE PARCELS AS DRAWN ARE NOT CONSIDERED TO BE BOUNDARY SURVEYS AND SHOULD NOT BE USED AS SUCH.
3. ALL DISTANCES SHOWN HEREON THIS EXHIBIT ARE HORIZONTAL GROUND DISTANCES UNLESS OTHERWISE NOTED.
4. THE INFORMATION CONTAINED HEREON IS SUBJECT TO THE FINDINGS OF A COMPLETE AND ACCURATE OPINION OF TITLE, AND  
TO THOSE EXCEPTIONS AND EASEMENTS OF RECORD, IF ANY, NOTED THEREON.
5. NC GRID COORDINATES AS SHOWN WERE DERIVED BY USING THE NC RTK NETWORK USING A TOPCON HIPER II DUAL  
FREQUENCY GPS UNIT. THE HORIZONTAL DATUM IS NC GRID (NAD83/2011). THE COORDINATES AS SHOWN ARE ACTUAL GROUND  
COORDINATES EXPRESSED IN US SURVEY FEET. COORDINATE VALUES HAVE A POSITIONAL ACCURACY OF 0.08 FEET. THE  
COORDINATES AS SHOWN WERE LOCALIZED OR SCALED AROUND CONTROL POINT "BL-25", HAVING A NORTHING OF 742,643.269'  
AND AN EASTING OF 2,122,509.805'. THE PROJECT COMBINED FACTOR IS 0.99991183.

CURVE	LENGTH	RADIUS	CHORD
C1	191.05'	1,757.10'	N28°48'44"E 190.96'
C2	19.84'	50.00'	N37°04'01"E 19.71'
C3	5.36'	50.00'	N51°30'35"E 5.36'



NEW BERN AVENUE

S28°46'56"W 595.89'

PERMANENT  
SLOPE EASEMENT #1  
861 SQ FT OR 0.020 ACRES

TEMPORARY  
CONSTRUCTION EASEMENT #1  
604 SQ FT OR 0.014 ACRES

DRAINAGE EASEMENT  
BM 1972 PG 482

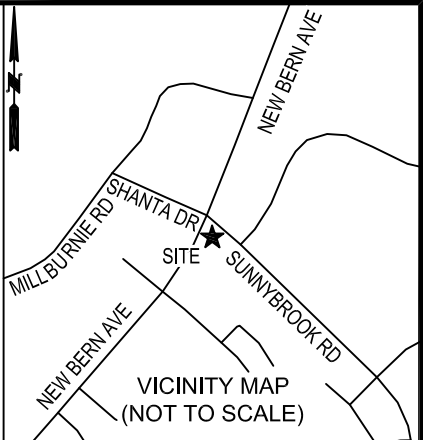

EUE

SHEET 3  
SHEET 2

(147)

PIN: 1724216297  
WAKE COUNTY  
DEED BOOK 2438 PAGE 533  
BOOK OF MAPS 1970 PAGE 322  
BOOK OF MAPS 1972 PAGE 482  
10 SUNNYBROOK ROAD

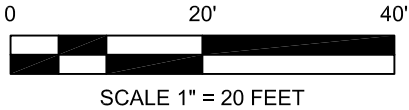

LEGEND

- CONTROL POINT REBAR & CAP
- EXISTING PROPERTY CORNER
- COMPUTED POINT
- EXISTING RIGHT-OF-WAY
- PROPERTY LINE SURVEYED
- PROPERTY LINE NOT SURVEYED
- EUE ELECTRIC UTILITY EASEMENT
- PSE PERMANENT SLOPE EASEMENT
- TCE TEMP CONSTRUCTION EASEMENT
- DWE TEMPORARY DRIVEWAY EASEMENT

STATE OF NORTH CAROLINA, COUNTY OF WAKE

I, JEFFREY S. COATS, CERTIFY THAT THIS MAP WAS DRAWN UNDER MY SUPERVISION  
FROM AN ACTUAL SURVEY MADE UNDER MY SUPERVISION AND FROM RECORDED  
DOCUMENTS AS REFERENCED; THAT THE BOUNDARIES NOT SURVEYED ARE SHOWN AS  
BROKEN LINES; THAT THE RATIO OF PRECISION AS CALCULATED IS 1:10,000+; THAT  
THIS EXHIBIT IS FOR ILLUSTRATIVE PURPOSES ONLY. WITNESS MY ORIGINAL SIGNATURE,  
LICENSE NUMBER AND SEAL THIS 31ST DAY OF AUGUST, 2022.

DocuSigned by:  
Jeffrey S. Coats  
JEFFREY S. COATS, PLS NC L-3994

THIS EXHIBIT MAY NOT BE A CERTIFIED SURVEY AND HAS NOT BEEN  
REVIEWED BY A LOCAL GOVERNMENT AGENCY FOR COMPLIANCE WITH  
ANY APPLICABLE LAND DEVELOPMENT REGULATIONS AND HAS NOT  
BEEN REVIEWED FOR COMPLIANCE WITH RECORDING REQUIREMENTS  
FOR PLATS. THE INTENT OF THIS EXHIBIT IS TO ILLUSTRATE THE  
LOCATION OF THE PROPOSED EASEMENTS AS SHOWN.



3220 GLEN ROYAL RD. RALEIGH, NC 27617  
TEL. (919) 788-0224 FAX (919) 788-0232  
CORPORATE LICENSE # P-0189

EASEMENT EXHIBIT PREPARED FOR  
THE CITY OF RALEIGH

PROPERTY OF  
WAKE COUNTY

WAKE COUNTY ~ RALEIGH TOWNSHIP ~ NORTH CAROLINA  
AUGUST 31, 2022 SCALE 1" = 20'

1. THE PURPOSE OF THIS EXHIBIT IS TO DEPICT THE EXISTING PARCEL BOUNDARIES, EXISTING EASEMENTS, EXISTING RIGHT OF  
WAYS, PROPOSED RIGHT OF WAYS AND PROPOSED EASEMENTS REQUIRED FOR THE CONSTRUCTION OF THE NEW BERN BRT  
PROJECT AND TO PROVIDE THE BASIS FOR THE ACQUISITION OF THE PROPOSED EASEMENTS AND PROPOSED RIGHT OF WAY.
2. THE EXISTING BOUNDARIES, RIGHT OF WAYS AND EXISTING EASEMENTS AS SHOWN WERE COMPILED BY USING THE EXISTING  
PROPERTY CORNERS RECOVERED AND BY USING CURRENT DEED AND PLAT REFERENCES. THE PROPOSED RIGHT OF WAY AND  
PROPOSED EASEMENTS WERE COMBINED WITH THE EXISTING PROPERTY DATA TO FORM THE BASIS OF AREA COMPUTATIONS.  
THE PARCELS AS DRAWN ARE NOT CONSIDERED TO BE BOUNDARY SURVEYS AND SHOULD NOT BE USED AS SUCH.
3. ALL DISTANCES SHOWN HEREON THIS EXHIBIT ARE HORIZONTAL GROUND DISTANCES UNLESS OTHERWISE NOTED.
4. THE INFORMATION CONTAINED HEREON IS SUBJECT TO THE FINDINGS OF A COMPLETE AND ACCURATE OPINION OF TITLE, AND  
TO THOSE EXCEPTIONS AND EASEMENTS OF RECORD, IF ANY, NOTED THEREON.
5. NC GRID COORDINATES AS SHOWN WERE DERIVED BY USING THE NC RTK NETWORK USING A TOPCON HIPER II DUAL  
FREQUENCY GPS UNIT. THE HORIZONTAL DATUM IS NC GRID (NAD83/2011). THE COORDINATES AS SHOWN ARE ACTUAL GROUND  
COORDINATES EXPRESSED IN US SURVEY FEET. COORDINATE VALUES HAVE A POSITIONAL ACCURACY OF 0.08 FEET. THE  
COORDINATES AS SHOWN WERE LOCALIZED OR SCALED AROUND CONTROL POINT "BL-25", HAVING A NORTHING OF 742,643.269'  
AND AN EASTING OF 2,122,509.805'. THE PROJECT COMBINED FACTOR IS 0.99991183.

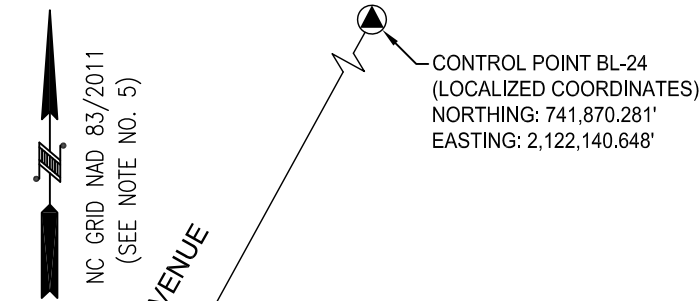
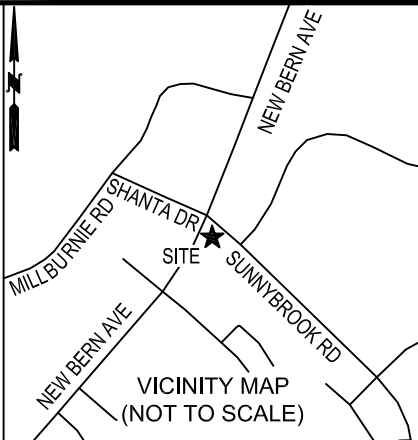

CURVE	LENGTH	RADIUS	CHORD
C2	19.84'	50.00'	N37°04'01"E 19.71'
C3	5.36'	50.00'	N51°30'35"E 5.36'
C4	38.25'	50.00'	N76°29'46"E 37.32'
C5	30.75'	50.00'	S63°58'27"E 30.26'

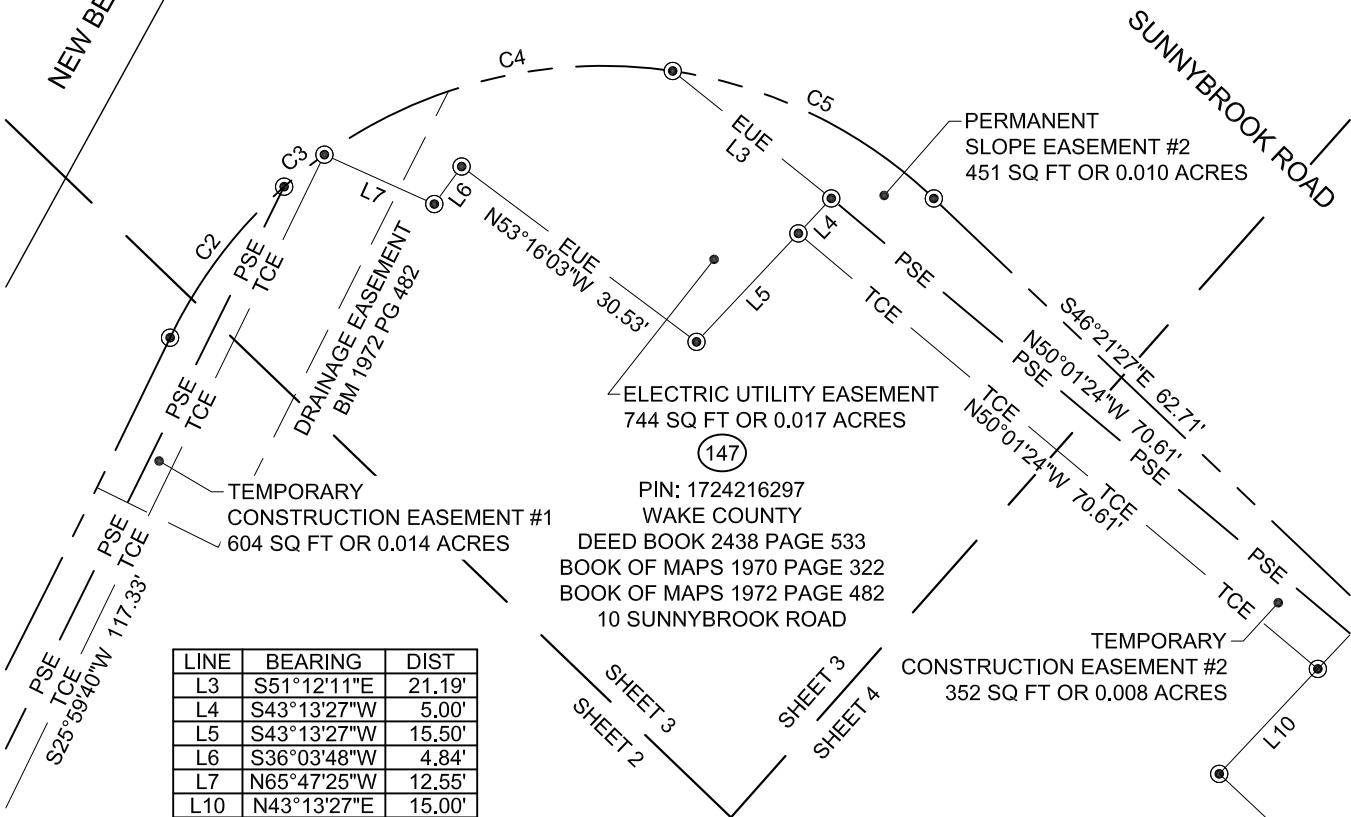

LINE	BEARING	DIST
L3	S51°12'11"E	21.19'
L4	S43°13'27"W	5.00'
L5	S43°13'27"W	15.50'
L6	S36°03'48"W	4.84'
L7	N65°47'25"W	12.55'
L10	N43°13'27"E	15.00'

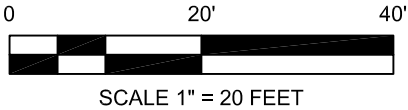
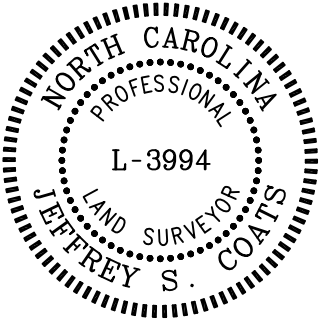

LEGEND

- CONTROL POINT REBAR & CAP

EXISTING PROPERTY CORNER

COMPUTED POINT

EXISTING RIGHT-OF-WAY

PROPERTY LINE SURVEYED

PROPERTY LINE NOT SURVEYED

EUE

PSE

TCE

DWE
- EXISTING RIGHT-OF-WAY

PROPERTY LINE SURVEYED

PROPERTY LINE NOT SURVEYED

ELECTRIC UTILITY EASEMENT

PERMANENT SLOPE EASEMENT

TEMP CONSTRUCTION EASEMENT

TEMPORARY DRIVEWAY EASEMENT

STATE OF NORTH CAROLINA, COUNTY OF WAKE

I, JEFFREY S. COATS, CERTIFY THAT THIS MAP WAS DRAWN UNDER MY SUPERVISION  
FROM AN ACTUAL SURVEY MADE UNDER MY SUPERVISION AND FROM RECORDED  
DOCUMENTS AS REFERENCED; THAT THE BOUNDARIES NOT SURVEYED ARE SHOWN AS  
BROKEN LINES; THAT THE RATIO OF PRECISION AS CALCULATED IS 1:10,000+; THAT  
THIS EXHIBIT IS FOR ILLUSTRATIVE PURPOSES ONLY. WITNESS MY ORIGINAL SIGNATURE,  
LICENSE NUMBER AND SEAL THIS 31ST DAY OF AUGUST, 2022.

DocuSigned by:  
Jeffrey S. Coats

JEFFREY S. COATS, PLS NC L-3994

THIS EXHIBIT MAY NOT BE A CERTIFIED SURVEY AND HAS NOT BEEN  
REVIEWED BY A LOCAL GOVERNMENT AGENCY FOR COMPLIANCE WITH  
ANY APPLICABLE LAND DEVELOPMENT REGULATIONS AND HAS NOT  
BEEN REVIEWED FOR COMPLIANCE WITH RECORDING REQUIREMENTS  
FOR PLATS. THE INTENT OF THIS EXHIBIT IS TO ILLUSTRATE THE  
LOCATION OF THE PROPOSED EASEMENTS AS SHOWN.



3220 GLEN ROYAL RD. RALEIGH, NC 27617  
TEL. (919) 788-0224 FAX (919) 788-0232  
CORPORATE LICENSE # P-0189

EASEMENT EXHIBIT PREPARED FOR  
THE CITY OF RALEIGH

PROPERTY OF  
WAKE COUNTY

WAKE COUNTY ~ RALEIGH TOWNSHIP ~ NORTH CAROLINA  
AUGUST 31, 2022 SCALE 1" = 20'

1. THE PURPOSE OF THIS EXHIBIT IS TO DEPICT THE EXISTING PARCEL BOUNDARIES, EXISTING EASEMENTS, EXISTING RIGHT OF WAYS, PROPOSED RIGHT OF WAYS AND PROPOSED EASEMENTS REQUIRED FOR THE CONSTRUCTION OF THE NEW BERN BRT PROJECT AND TO PROVIDE THE BASIS FOR THE ACQUISITION OF THE PROPOSED EASEMENTS AND PROPOSED RIGHT OF WAY.
2. THE EXISTING BOUNDARIES, RIGHT OF WAYS AND EXISTING EASEMENTS AS SHOWN WERE COMPILED BY USING THE EXISTING PROPERTY CORNERS RECOVERED AND BY USING CURRENT DEED AND PLAT REFERENCES. THE PROPOSED RIGHT OF WAY AND PROPOSED EASEMENTS WERE COMBINED WITH THE EXISTING PROPERTY DATA TO FORM THE BASIS OF AREA COMPUTATIONS. THE PARCELS AS DRAWN ARE NOT CONSIDERED TO BE BOUNDARY SURVEYS AND SHOULD NOT BE USED AS SUCH.
3. ALL DISTANCES SHOWN HEREON THIS EXHIBIT ARE HORIZONTAL GROUND DISTANCES UNLESS OTHERWISE NOTED.
4. THE INFORMATION CONTAINED HEREON IS SUBJECT TO THE FINDINGS OF A COMPLETE AND ACCURATE OPINION OF TITLE, AND TO THOSE EXCEPTIONS AND EASEMENTS OF RECORD, IF ANY, NOTED THEREON.
5. NC GRID COORDINATES AS SHOWN WERE DERIVED BY USING THE NC RTK NETWORK USING A TOPCON HIPER II DUAL FREQUENCY GPS UNIT. THE HORIZONTAL DATUM IS NC GRID (NAD83/2011). THE COORDINATES AS SHOWN ARE ACTUAL GROUND COORDINATES EXPRESSED IN US SURVEY FEET. COORDINATE VALUES HAVE A POSITIONAL ACCURACY OF 0.08 FEET. THE COORDINATES AS SHOWN WERE LOCALIZED OR SCALED AROUND CONTROL POINT "BL-25", HAVING A NORTHING OF 742,643.269' AND AN EASTING OF 2,122,509.805'. THE PROJECT COMBINED FACTOR IS 0.99991183.

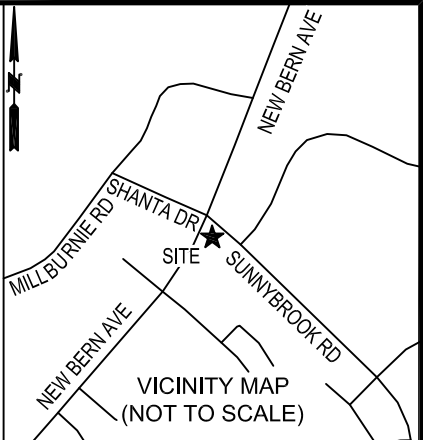

NC GRID NAD 83/2011  
(SEE NOTE NO. 5)

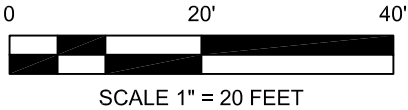
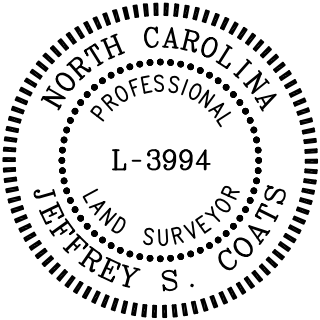
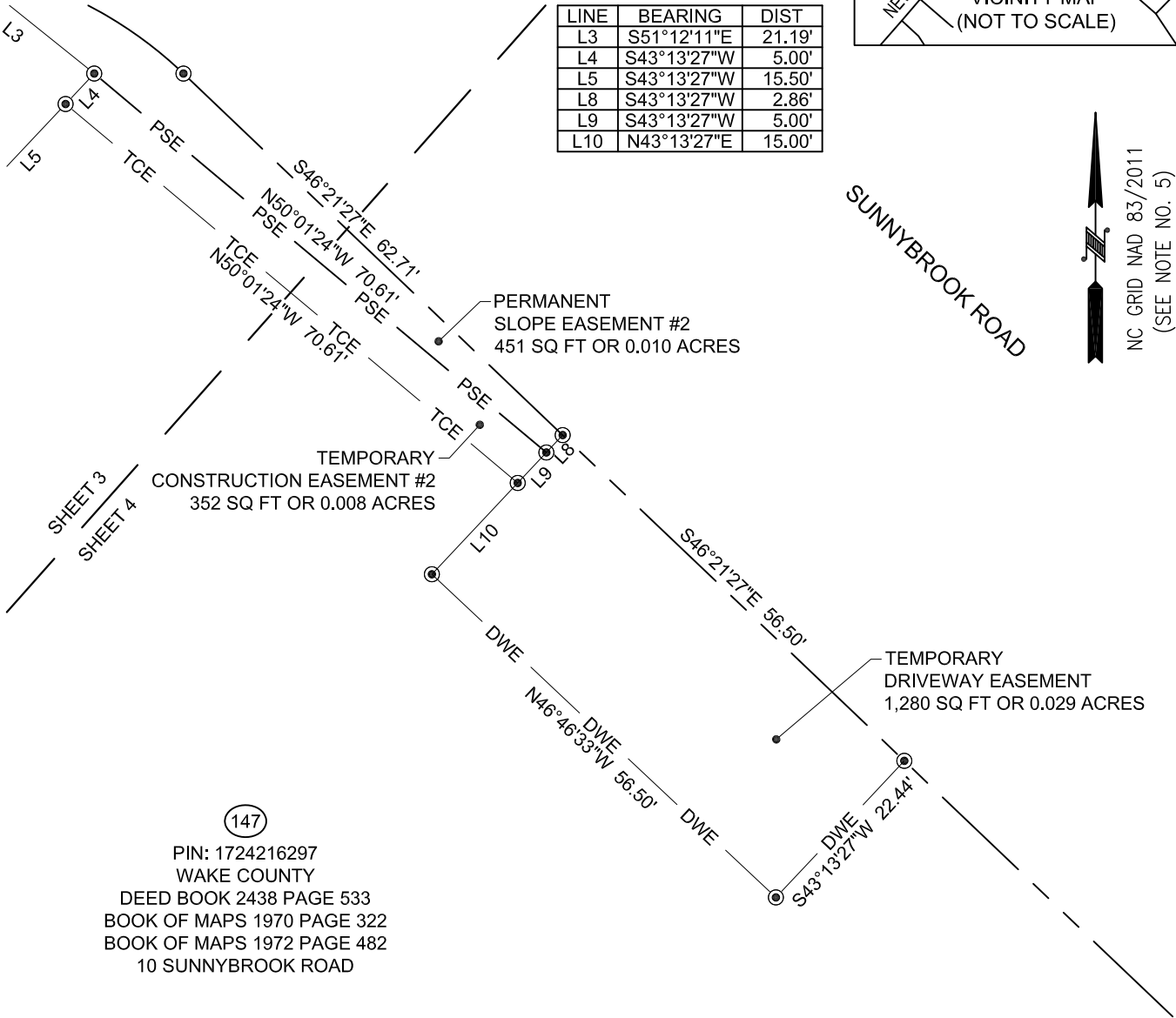

LEGEND

- CONTROL POINT REBAR & CAP
- EXISTING PROPERTY CORNER
- COMPUTED POINT
- EXISTING RIGHT-OF-WAY
- PROPERTY LINE SURVEYED
- PROPERTY LINE NOT SURVEYED
- EUE ELECTRIC UTILITY EASEMENT
- PSE PERMANENT SLOPE EASEMENT
- TCE TEMP CONSTRUCTION EASEMENT
- DWE TEMPORARY DRIVEWAY EASEMENT

STATE OF NORTH CAROLINA, COUNTY OF WAKE

I, JEFFREY S. COATS, CERTIFY THAT THIS MAP WAS DRAWN UNDER MY SUPERVISION FROM AN ACTUAL SURVEY MADE UNDER MY SUPERVISION AND FROM RECORDED DOCUMENTS AS REFERENCED; THAT THE BOUNDARIES NOT SURVEYED ARE SHOWN AS BROKEN LINES; THAT THE RATIO OF PRECISION AS CALCULATED IS 1:10,000+; THAT THIS EXHIBIT IS FOR ILLUSTRATIVE PURPOSES ONLY. WITNESS MY ORIGINAL SIGNATURE, LICENSE NUMBER AND SEAL THIS 31ST DAY OF AUGUST, 2022.

DocuSigned by:  
Jeffrey S. Coats  
JEFFREY S. COATS, PLS NC L-3994

THIS EXHIBIT MAY NOT BE A CERTIFIED SURVEY AND HAS NOT BEEN REVIEWED BY A LOCAL GOVERNMENT AGENCY FOR COMPLIANCE WITH ANY APPLICABLE LAND DEVELOPMENT REGULATIONS AND HAS NOT BEEN REVIEWED FOR COMPLIANCE WITH RECORDING REQUIREMENTS FOR PLATS. THE INTENT OF THIS EXHIBIT IS TO ILLUSTRATE THE LOCATION OF THE PROPOSED EASEMENTS AS SHOWN.



3220 GLEN ROYAL RD. RALEIGH, NC 27617  
TEL. (919) 788-0224 FAX (919) 788-0232  
CORPORATE LICENSE # P-0189

EASEMENT EXHIBIT PREPARED FOR  
THE CITY OF RALEIGH

PROPERTY OF  
WAKE COUNTY  
WAKE COUNTY ~ RALEIGH TOWNSHIP ~ NORTH CAROLINA  
AUGUST 31, 2022 SCALE 1" = 20'