

Presentation To:

Wake County Board of Commissioners

Request for Approval and Funding of
Board of Education Acquisition of E-50 School Site
(Second Reading)

Betty L. Parker, Senior Director of Real Estate Services
Wake County Public School System
January 4, 2016

E-50

West North Wake County:





E-50 Elementary School Site

(Northwestern Cary, Morrisville, RTP)

School Sites

April 2013
Update

Legend

- First Priority Group Acquired Site - 3
- Second Priority Group Acquired Site - 5
- First Priority Group Target Area - 8
- Second Priority Group Target Area - 7
- County Zoning R-80W
-  Major Highways
-  Planned I-540
-  Lakes
-  Parks

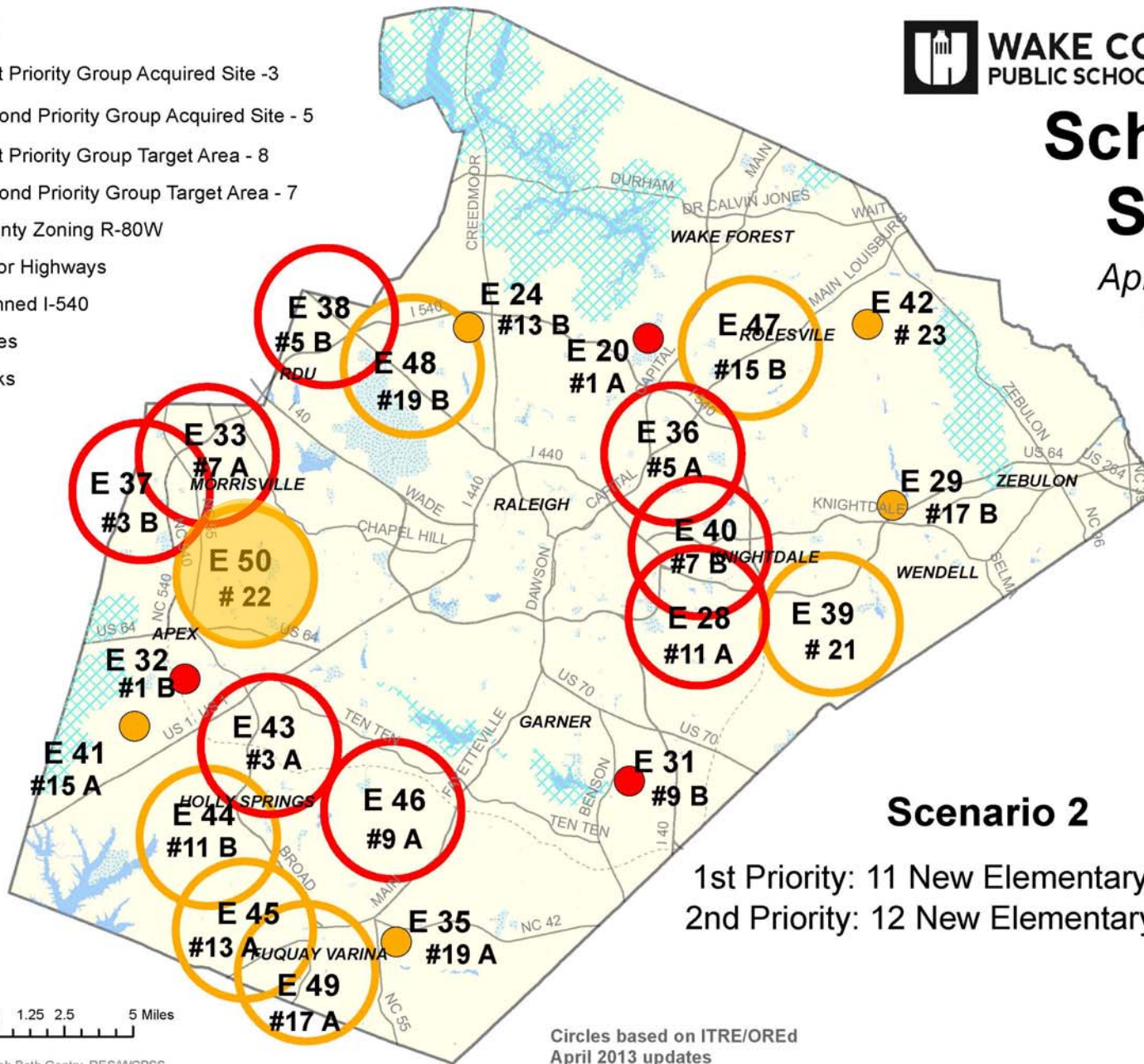

Scenario 2

1st Priority: 11 New Elementary Schools
2nd Priority: 12 New Elementary Schools

Circles based on ITRE/OREd
April 2013 updates

*Actual Student Density, 2002
by 6405 Planning Units
of Residence*

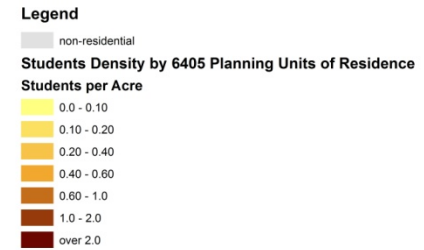
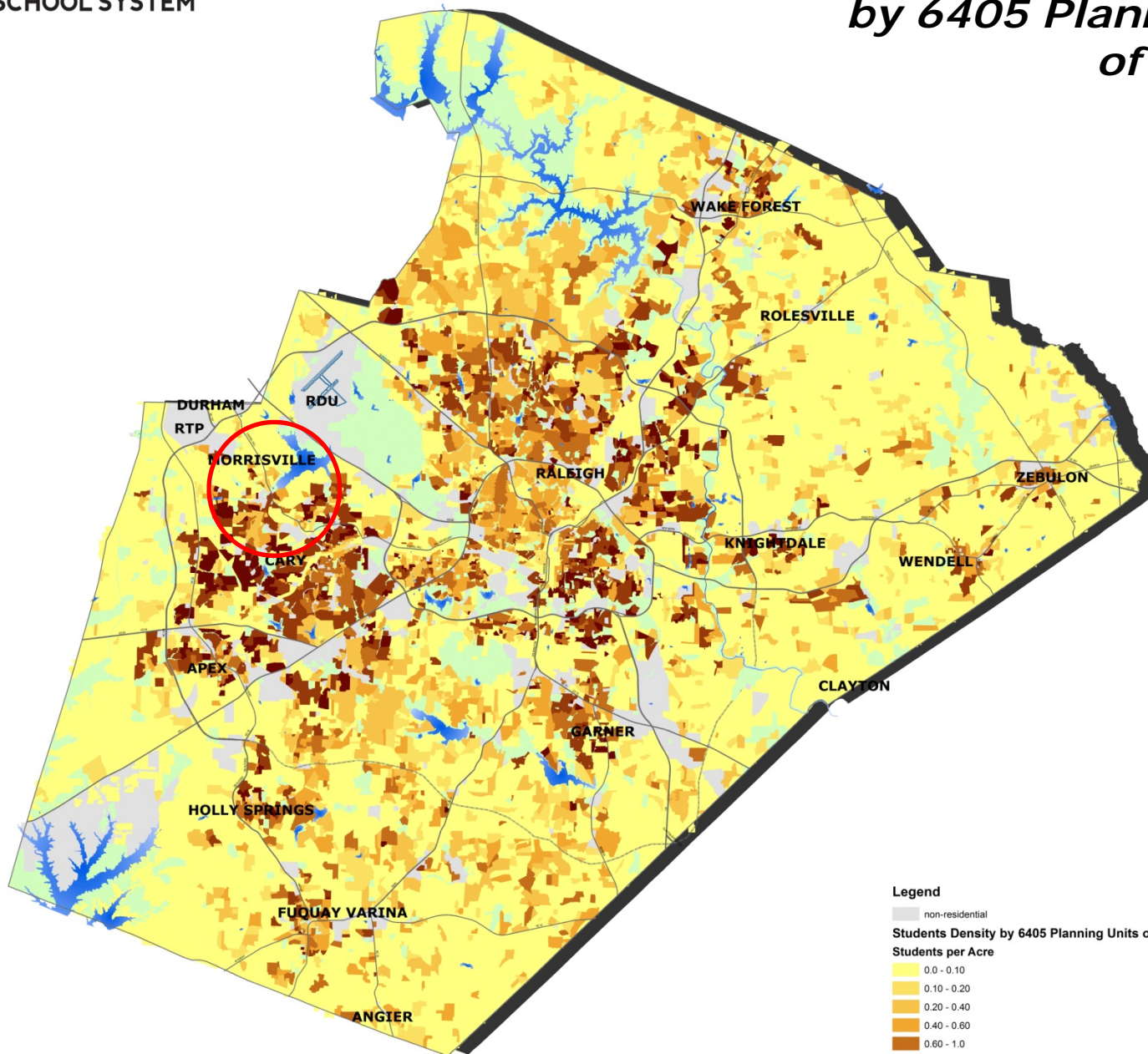

*Current Student Density, 2012
by 6405 Planning Units
of Residence*

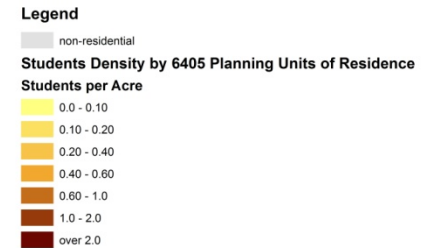
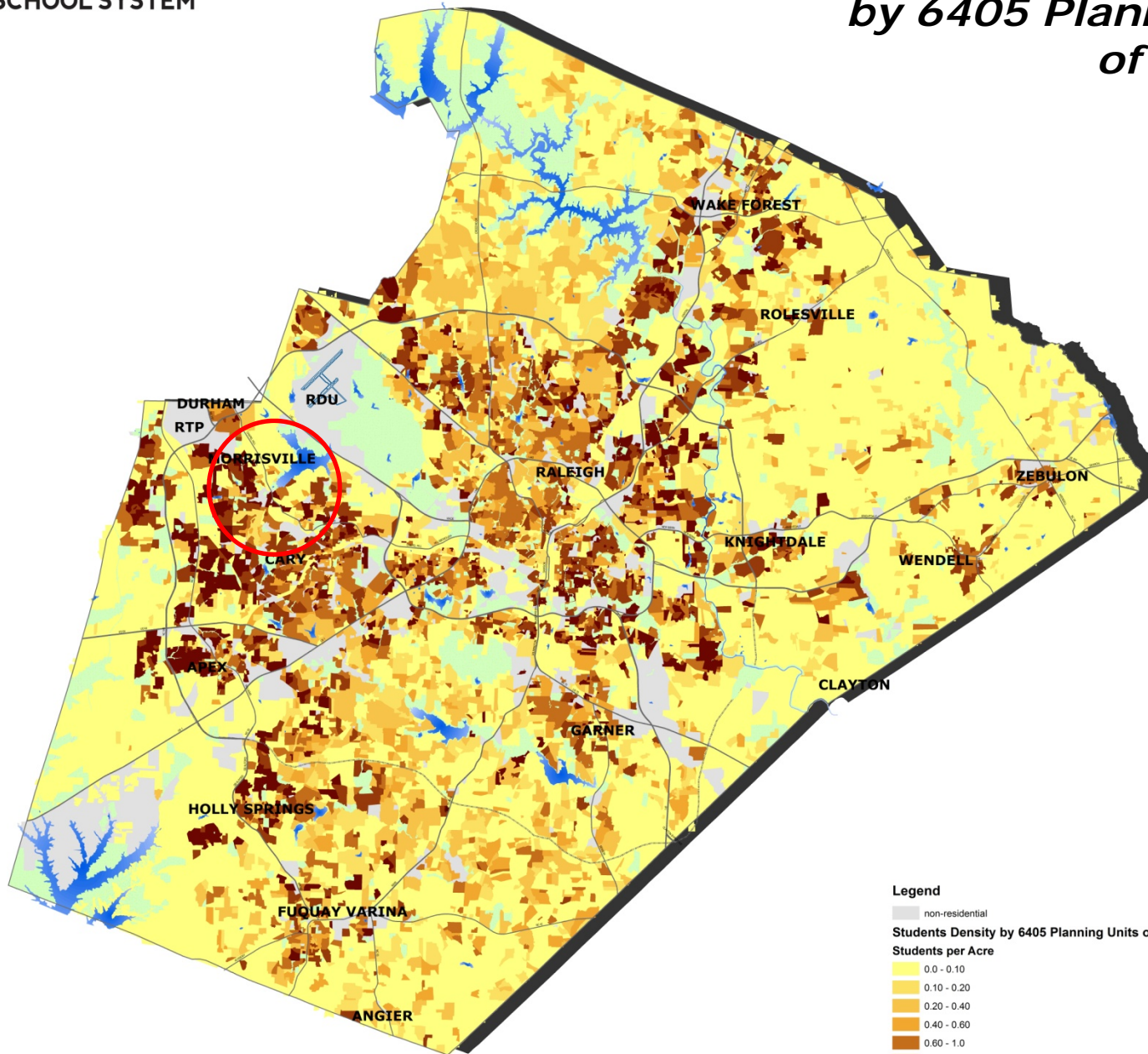

*Projected Student Density, 2022
by 6405 Planning Units
of Residence*

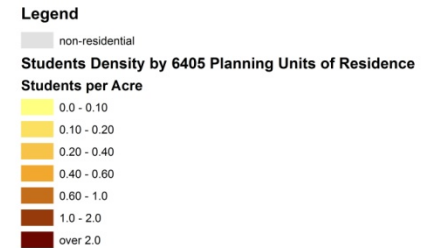
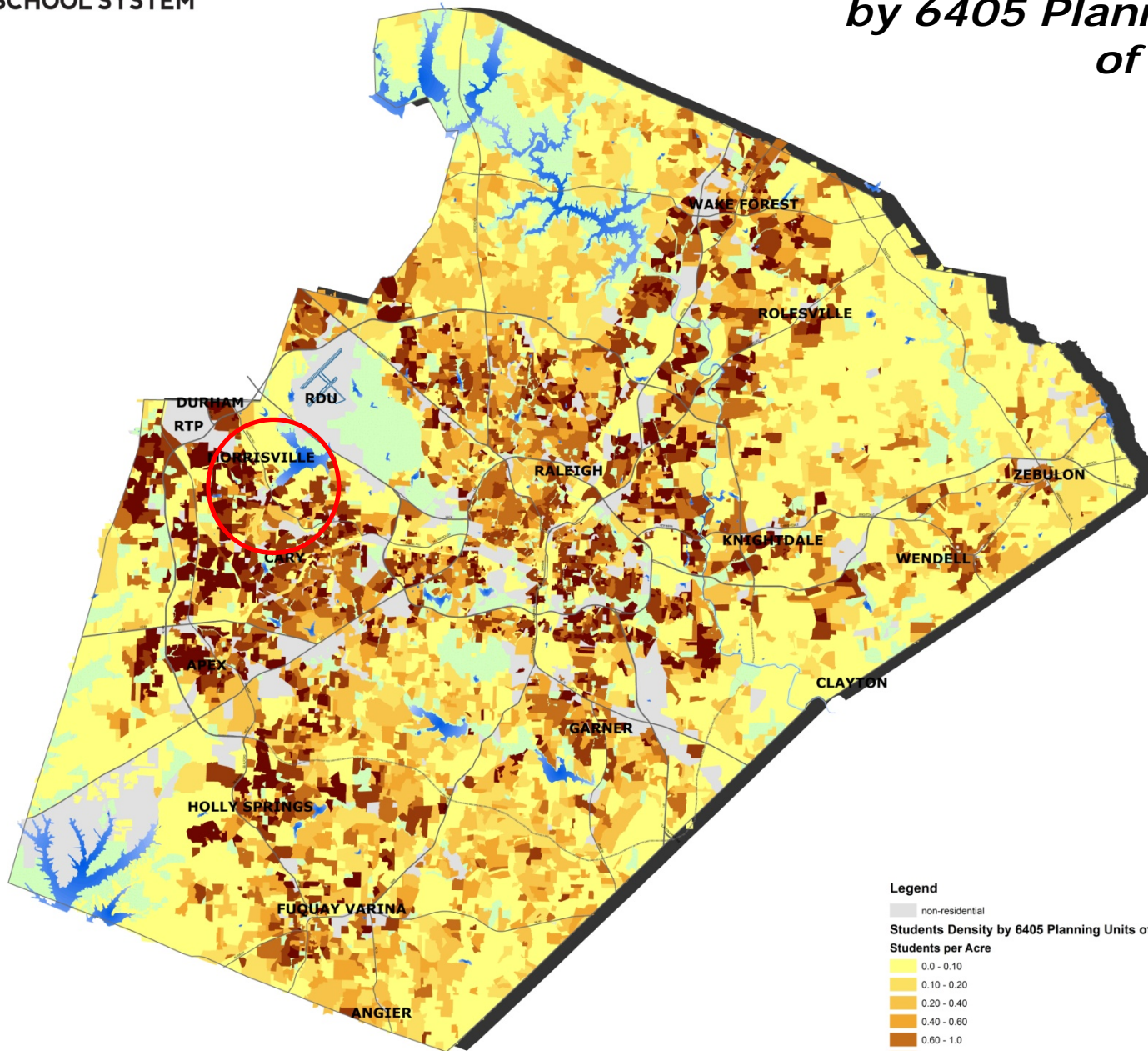

Current and Projected Crowding in Schools In/Near E-50 Target Ring

(Schools where an E-50 school opening could help relieve crowding)

	Planned % Crowding: 2014-2015	Current Number of Temporary Classrooms	Planned % Crowding: 2015-2016
Alston Ridge ES	111% (Capped; converting to Multi-Track YR)	0	86.7% (After conversion to Multi-Track YR)
Cedar Fork ES	125%	14	135.3%
Mills Park ES	112% (Capped)	3	113% (Capped)
Highcroft ES	136.4%	15	143.5%

E-50 Potential Top Sites

(with updated realignment of E-50 target ring,
after OREd/ITRE input of newly approved sites location data)

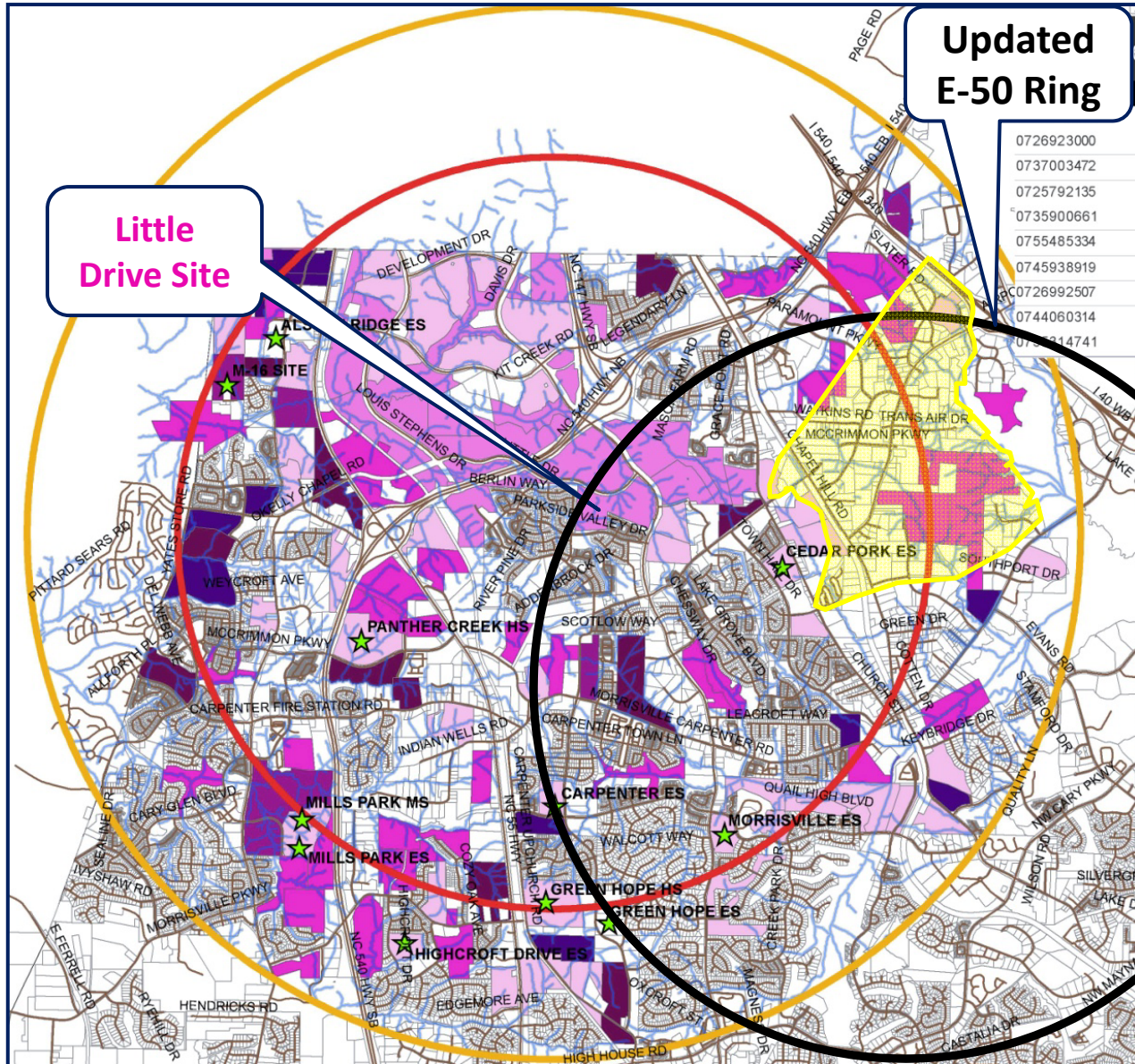

E-50 Top Site

(32.0 acres of a ±78.1 acre parcel south of Little Drive)

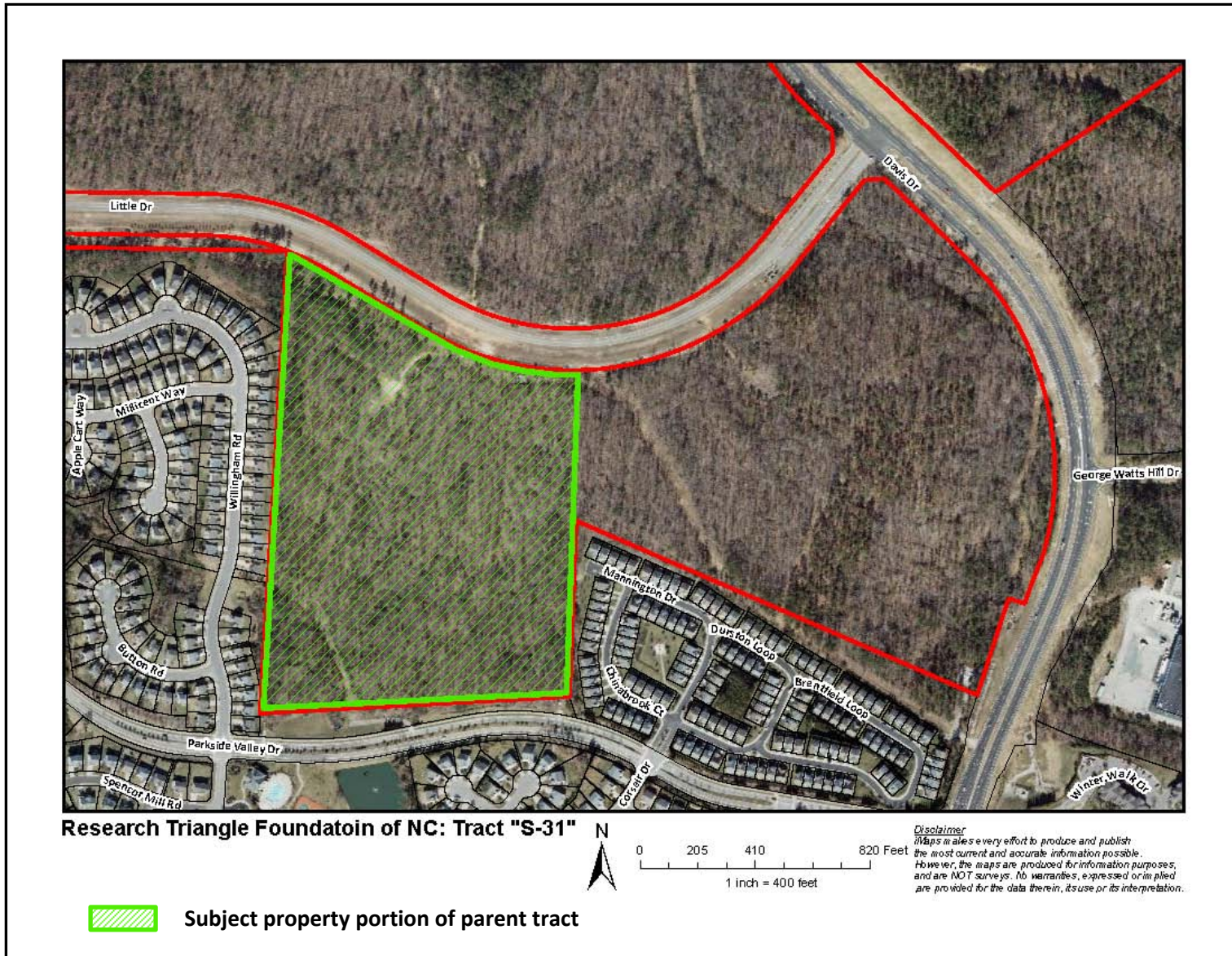

E-50 Site Feasibility Study

(Approximate Footprint Requirements on a 32.0 acre site)



Land Acquisition Comparison

	Appraised Value*	Acreage	Sales Price	Appraised Value Per Acre*	Sales Price (Per Acre)	Sales Price Over/(Under) Appraised Value Per Acre
E-50 K-8 Site (32.0 acres)	\$4,128,000	32.00	\$4,064,000	\$129,000	\$127,000	(\$2,000)

Recent Acquired Sites In The Area	Date of Acquisition	Acreage	Total Sales Price	Appraised Value (Per Acre)	Sales Price (Per Acre)	Sales Price Over/(Under) Appraised Value (Per Acre)
E-38 Pleasant Grove Church Rd	6/2014	23.86	\$2,964,125	\$113,251	\$125,000	\$11,749
E-37 White Oak Church Rd	6/2014	22.38	\$2,461,800	100,000	\$110,000	\$10,000
E-33 Alston Ridge ES	4/2015	18.00	\$2,900,000	\$161,111	\$161,111	(\$0)

End of second reading presentation.
Board approval is requested.