

GÜREL ARCHITECTURE

1145B EXECUTIVE CIRCLE
CARY, NORTH CAROLINA 27511
T: 919.468.1717 F: 919.468.1716



FEASIBILITY STUDY FOR BUILDING RENOVATION

ELC + SCORE FACILITY

5651 DILLARD DRIVE
CARY, NC 27518

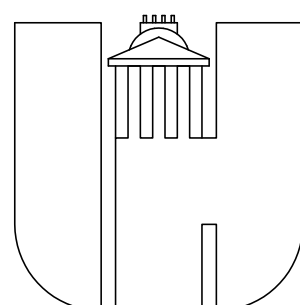

WAKE COUNTY PUBLIC SCHOOL SYSTEM

RALEIGH, NORTH CAROLINA

RENOVATION FLOOR PLAN

DATE: 02.05.2016
JOB NO: 005P
DRAWN BY: M. GÜREL
CHECKED BY: M. GÜREL
APPROVED: _____

NO: **A2**

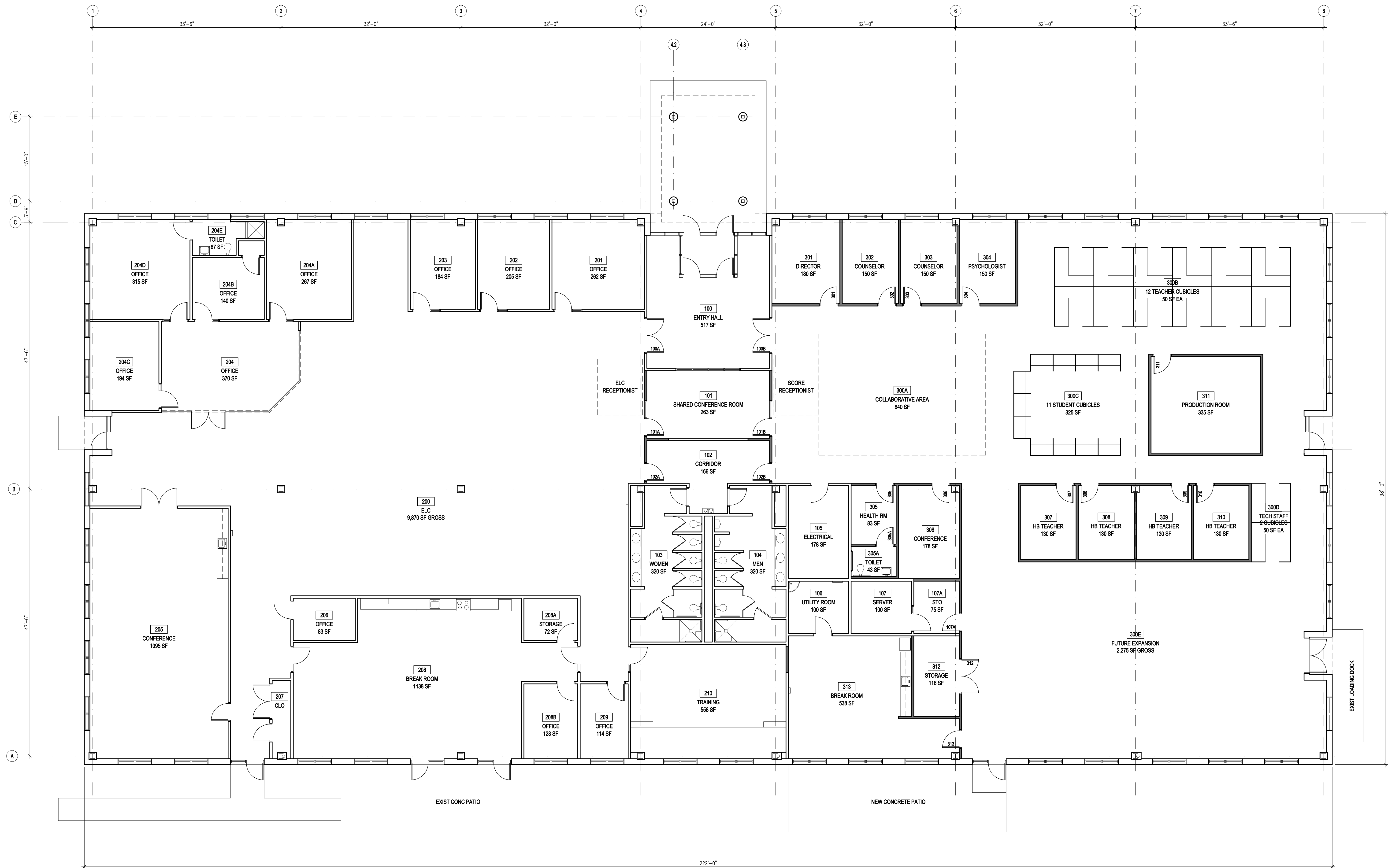

1. RENOVATION FLOOR PLAN

1/8" = 1'-0"