

SOUTH SAUNDERS ST. SEWER REPLACEMENT
 CITY OF RALEIGH
 PNE EXCHANGE PLAZA, SUITE 620
 219 FAYETTEVILLE STREET MALL
 RALEIGH, NORTH CAROLINA 27601

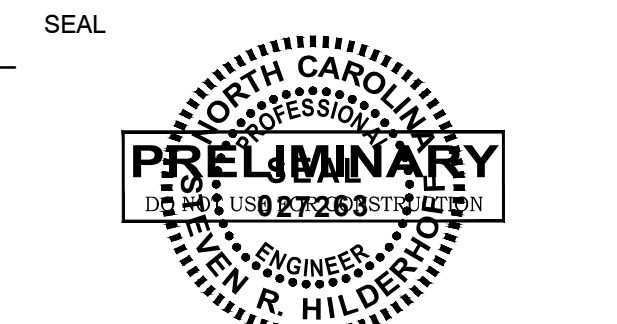

KEY PLAN

SCALE

No.	DATE	BY	Description
C	03/23/17	SRH	90% SUBMITTAL
B	11/17/17	SRH	60% SUBMITTAL
A	8/30/17	SRH	30% SUBMITTAL

REVISIONS

DRAWN BY: ARH
 APPROVED BY: SRH
 CHECKED BY: EBS
 DATE: AUGUST 2017
 TITLE:

SOUTH SAUNDERS PLAN & PROFILE

PROJECT NO. 50093676

C2.3

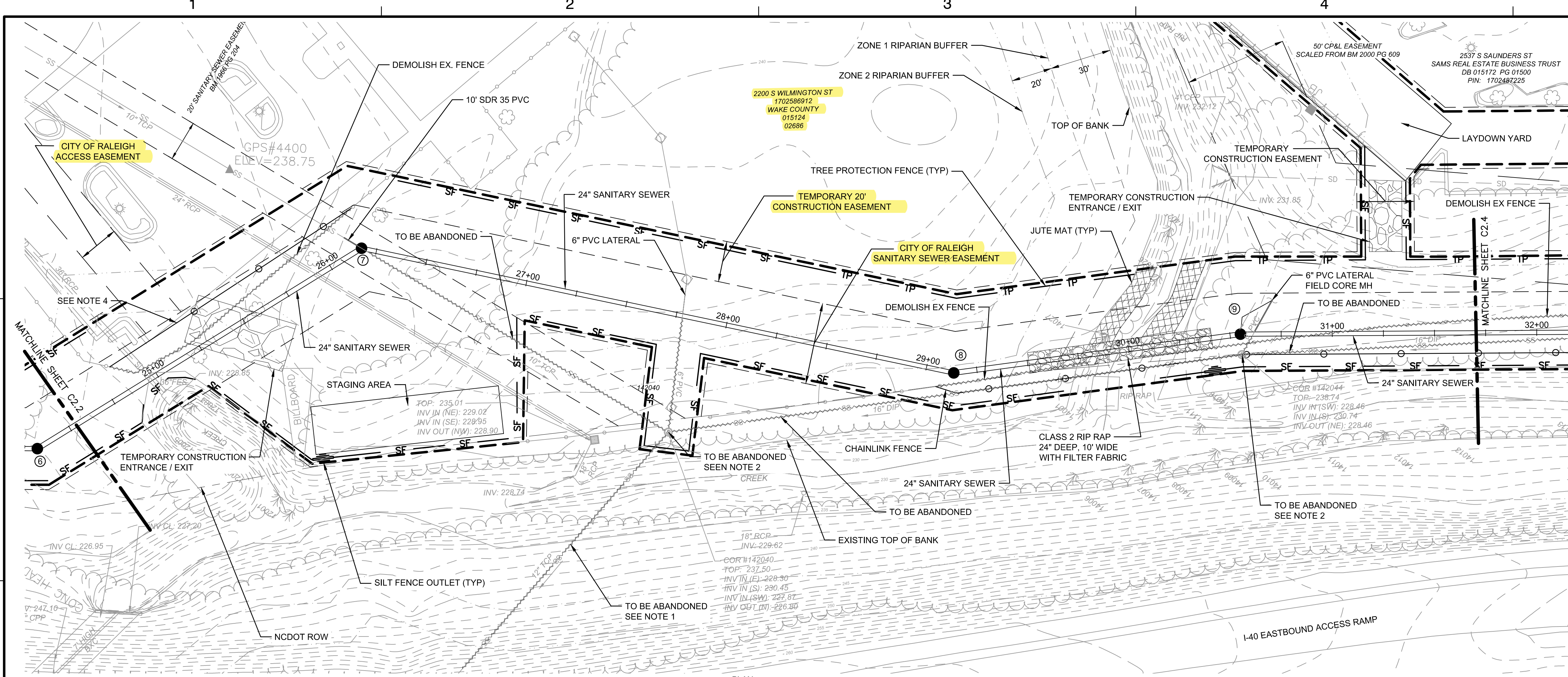

ALL CONSTRUCTION TO BE IN ACCORDANCE WITH ALL CITY OF RALEIGH AN/OR NCDOT STANDARDS AND SPECIFICATION

CONCURRENT REVIEW APPROVAL

CITY OF RALEIGH - PLANS AUTHORIZED FOR CONSTRUCTION

Plans for the proposed use have been reviewed for general compliance with applicable codes. This limited review, and authorization for construction is not to be considered to represent total compliance with all legal requirements for development and construction. The property owner, design consultants, and contractors are each responsible for compliance with all applicable City, State and Federal laws. This specific authorization below is not a permit, nor shall it be construed to permit any violation of City, State or Federal Law. All Construction must be in accordance with all Local, State, and Federal Rules and Regulations.

TRANSPORTATION FIELD SERVICES _____
 PUBLIC UTILITIES _____
 STORMWATER _____
 PLANNING/ZONING _____
 FIRE _____
 URBAN FORESTRY _____

- NOTES:
- FILL WITH FLOWABLE FILL FROM MANHOLE TO MANHOLE. SEAL PIPE ENTRY AT WALNUT CREEK INTERCEPTOR MANHOLE USING BRICKS AND NON-SHRINK GROUT.
 - REMOVE TOP 3" OF MANHOLE. FILL BOTTOM 3" WITH FLOWABLE FILL. BACKFILL TO GRADE WITH NATIVE MATERIAL.
 - PROVIDE TEMPORARY FENCE TO SECURE THE SCHOOL PROPERTY, IF PERMANENT FENCE IS REMOVED TO FACILITATE WORK.
 - DEMOLISH EX FENCE TO THE LIMITS SHOWN AND PROVIDE NEW FENCE WITH 16" WIDE DOUBLE LEAF CHAINLINK ACCESS THE WIDTH OF THE 20' ACCESS EASEMENT. TYPE AND HEIGHT TO MATCH EXISTING FENCE.
 - RETURN ALL GRADING TO EXISTING GRADE UNLESS OTHERWISE INDICATED.

